WORLD CUP FEVER FOOTBALL SPECIAL!

SINCLAIR user

£1.85
July 1990
No. 101

WIN: BAR FOOTY TABLE!
SEXY SUNGLASSES!
KERRY DIXON'S BALLS!
(He's even signed them, missus!)

EXCLUSIVE!
OCEAN'S ADIDAS
WORLD CUP SOCCER
ITALY 1990
KENNY DALGLISH
MAN UNITED

CCCP

INTO THE M C M

There's nowhere to hide from..."SLY SPY"
His calling card is your invitation to dance with danger!
Experience the explosive existence of the secret agent in this arcade action thriller that will leave you gasping for breath!

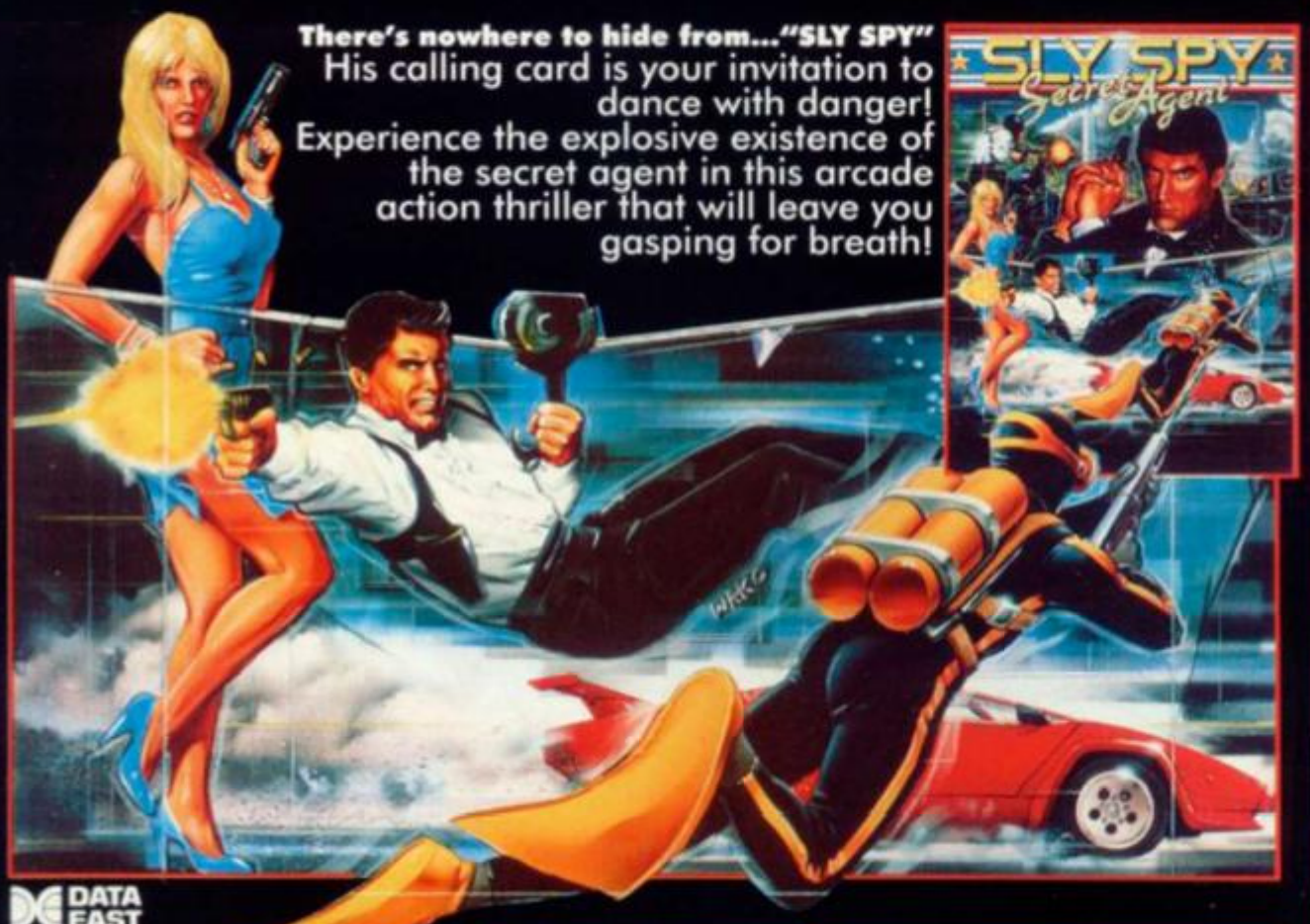

DATA EAST

THE FASTEST, MOST THRILLING, 3D DRIVING GAME YET!
Take the wheel of your turbo-charged Porsche as you and your partner go in pursuit of dangerous criminals all driving an evil array of souped-up roadsters. Need to catch up in a hurry? Well, just one press of your **Turbo Button** will leave your eyes in the back of your head!

From the Island of Doh to Monster Island you will encounter Doh himself, stinging insects, hideous toy creatures, lethal combat machines, mechanical assailants, the formidable beings of legend and folklore and finally you will enter the world of darkness and its inhabitants!
Featuring all 7 islands and faithfully reproducing the fun and excitement of this monster arcade hit.

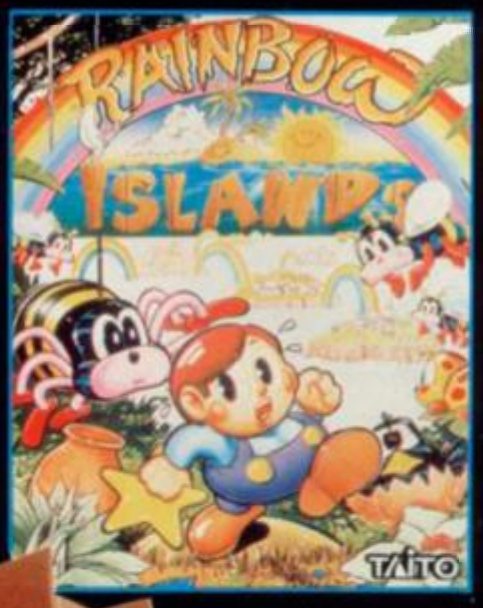

*ALL GAMES AVAILABLE ON SPECTRUM, AMSTRAD, COMMODORE, ATARI ST, CBM AMIGA.
*F-29 RETALIATOR ONLY AVAILABLE ON ATARI ST & AMIGA.

NUCLEAR
OCEAN

M X C

FUTURE...

F29 RETALIATOR

"Utterly mouth-watering graphics and an amazing depth of play ... the best flight simulation I have ever seen (and there's nothing on the visible horizon that looks set to come close). It's not a simulation, it's an a experience ... Ocean's first flight sim is the best out!" Zzap 97%.

SHADOW WARRIORS, the latest, greatest and most ambitious martial arts coin-op game now rages onto your computer featuring interactive scenic backdrops! The secrets of the Ninjitsu assassination techniques have been handed down since the Mediaeval wars..now they live on in the jungle of the American metropolis. A thousand years of the Ninjitsu secrets at your fingertips... the Phoenix Backflip, Triple Blow Combination, Flying Neck Throw, Hang Kick and more, give you a formidable amoury of stunning moves. Take your techniques to the streets **SHADOW WARRIOR...** the hero of the nineties.

ECUNDUS

ocean®

Ocean Software Limited · 6 Central Street
Manchester · M2 5NS · Telephone: 061 832 6633
Telex: 669977 OCEANS G · Fax: 061 834 0650

CONTENTS

Toe-puntin' Red-cardin' Hair permin' FOOTBALL SPECIAL!

SOFTWARE

Adidas Football	10
Heavy Metal	18
Cyberball	20
Italy 1990	24
World Cup Year	25
5-A Side Soccer	26
World Cup Soccer 90	27
Kenny Dalglish Soccer	28
Manchester United	29
Blinky's Scary School	32
Live and Let Die	34
Defenders of the Earth	51
The Cycles	52
Raster Runner	59
Slap Fight	62
Robot Monsters	54
Head Over Heels	63
Daley Thompson	66
Stormlord II	74

DOUBLEHITS TAPE > 6

Here we go indeed, with two superb football experiences! On side A there's Super Soccer, a studs-high battle of skill and courage. And side B offers you an exclusive chance to sample for yourself the delights of Ocean's forthcoming Adidas Championship Soccer (128k machines only). Plus! 20 brand-new pokes on tape.

COINOPS > 56

You've all heard about G-Lock. Well we've got all the hot info you won't have read anywhere else. Bandits at 3 o'clock indeed.

AMAZING FOOTY COMPO 22

There's only one Kerry Dixon/Only one Kerry Di-xon! And we've got his balls - signed! Yus. The England superstar has put his monicker on two triff Wembley balls and THEY

CHECK OUT > 64

Eeek! It's horrible! It's rubbery! It's flying! It's Green! Aiiieeeee!...

FOOTBALL ROUNDUP > 24

Recent years have seen some less than excellent renditions of Our National Sport. This year is no exception. To find out the full-time results, read our definitive round up.

DREDD PREVIEW 76

Ruff n'tuff, strong n'long (well, tall). Ol' JD has been roughing people up in the name of futuristic justice for a fair few years now and now Virgin have got the rights to produce a Dredd game. Read all about it.

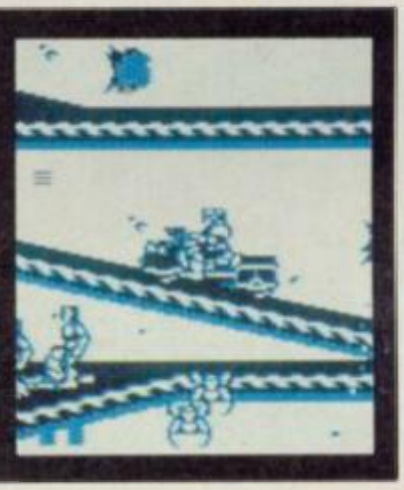

CONNECT 35

Bend those staples!

2...	Smash Coupons
4...	Tell it to Jim
8...	Competition
10..	The Write Stuff
12..	The Sorceress
14..	The Cartoon

EDITOR
Jim Douglas
DEPUTY EDITOR
Garth Sumpter
DESIGNER
"Osmond" Browne
ADVERTISEMENT MANAGER
James Owens
SALES EXECUTIVE
Alan Dykes
AD PRODUCTION
Emma Ward
MARKETING MANAGER
Dean Barrett
MARKETING EXECUTIVE
Sarah Ewing

PUBLISHER
Graham Taylor
MANAGING DIRECTOR
Terry Pratt

(c) 1990 Emap Images, Priory Ct, 20-32 Farringdon Lane, London EC1R 3AU. Tel 071 251 6222. Fax 071 490 1095.

Typesetting by J'n'G Type. Colour Work by Pro Print. Printed by Kingfisher Web Ltd, Peterborough. Distributed by BBC Frontline.

The World Cup Starts HERE!

A COMPREHENSIVE GUIDE AND GAME REPLICA OF THE WORLD'S MOST EXCITING SPORTS SPECTACULAR

WIN TICKETS TO THE WORLD CUP

Fly to Italy, stay in Rome for 7 nights and witness the climax of the world's greatest ever sporting event!

See competition card inside game pack for full details and competition rules.

FREE WORLD CUP FILE-OF-FACTS

64 colour pages that tell you everything you need to know about the ...

ITALY 1990 WORLD CUP FINALS!

WORLD CUP TRIVIA QUIZ

A chance to test your knowledge in:
'THE WORLD CUP STARTS HERE!' TRIVIA QUIZ

Q. WHICH GOALKEEPER LET IN 5 GOALS IN HIS LEAGUE DEBUT AND WENT ON TO CAPTAIN A WORLD CUP WINNING SIDE?

A. ?

AUTHENTIC GAME ACTION

Including: • ***Variable skill, speed, strength and agression levels.*** • ***Choice of formations.*** • ***Full team seeding system.*** •

© 1990. U.S. GOLD LTD. All Rights Reserved.

TAKE YOUR PLACE IN THE FINALS

Choose your team from a REAL playing squad then battle through authentic league and knock out phases all the way to the final, playing against the opponents you would expect to meet in the real event!

UNIQUE PLAYING FEATURES

Include: • **Player v.s. Player option.** • **Variable match duration (2 minutes to 45 minutes).** • ***TV style presentation.*** • **Referee with the ability to use the 'red card'! ...**

AND MUCH MUCH MORE!!

Available on:
CBM AMIGA · ATARI ST
COLOUR MONITOR
CBM 64/128 & AMSTRAD
Cassette & Disk
SPECTRUM Cassette.

ITALY 1990. 24 teams and their supporters converge on Italy for the greatest sporting event in the world and millions more will witness the spectacle on their television screens.
But for you THE WORLD CUP STARTS HERE! Get to know the facts on all the teams, venues and fixtures, select your squad, then GO FOR GOAL – lift the trophy for your country. Then sit back and be the best informed World Cup football fan around!

ITALY 1990
THE WORLD CUP STARTS HERE!

U.S. GOLD

U.S. Gold Ltd, Units 2/3 Holford Way, Holford, Birmingham B6 7AX. Tel: 021 625 3388.

DOUBLE HITS 2

FOOTBALL FEVER!

Welcome to our fabsy Footy Doublehits Tape! The boys at Ocean have done us proud again, supplying us with two rather special slices of Football code. On Side A, there's a complete copy of the excellent Super Soccer; a football classic. There are also 20 pokes to help you get to new levels of excitement in your favourite games. Side B bears an exclusive playable demo of Ocean's forthcoming smash, Adidas Championship Soccer.

Running Order:

Side A:

Super Soccer/20 Pokes!

Side B:

Adidas Championship Soccer Playable demo.

ADIDAS CHAMPIONSHIP FOOTBALL

Read the review of this excellent game on page 10 and then load this demo and check it out. Follow the on-screen instructions. Press 1 to start. Need we say more? Check it out.

The Pokes

Our new agent, Captain Poke, has been beavering away in his top secret hide-out preparing for us TER-WEN-TEY of the slickest, gamebustin' pokes you could possible imagine. And here's the list:

Hopping Mad
American Turbo King
Yogi Bear
Future Bike Sim
Guardian II
E-Motion (128k/48k)
Speedboat Assassin
Darius +
Dan Dare III
Jungle Warfare
Black Tiger
F16 Fighting Falcon
Dizzy III
Snowball In hell
Double Dragon II
Ghouls'n'Ghosts (48K/128K)
Impossmole

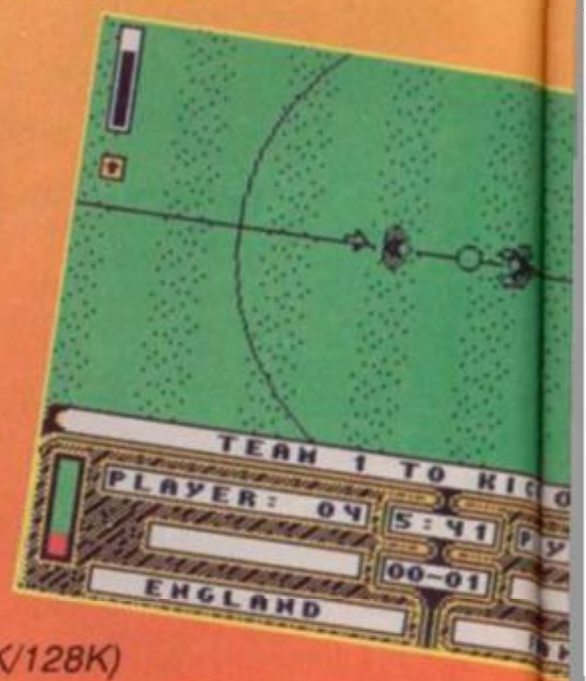

SUPER SOCCER

Main Menu:

This has four status boxes on the right hand side showing: Number of players. Level of play. Mode of play. Length of match. Press 'S' To start the game. Press 'P' to select the number of players from 1 to 8. Selecting two players automatically selects single game and three players select tournament mode. Press 'L' to advance the level of difficulty between 1 and 3. Press 'M' to change mode between tournament. Press 'T' to change the total length of a game between 10, 20 and 30 minutes. Press 'C' for colour editor and 'E' for the names editor.

Playing the Game:

When entering the Tournament the screen will clear and you will be presented with the draw for the first round. All human controlled teams are highlighted in white. From the Tournament page you can press 'space' to advance, ie: play the next game. If there are any humans involved it will go to the Controls Editor. 'A' will abort the tournament. This will return to the main menu. On Reentering the tournament, the first round will have been re-drawn.

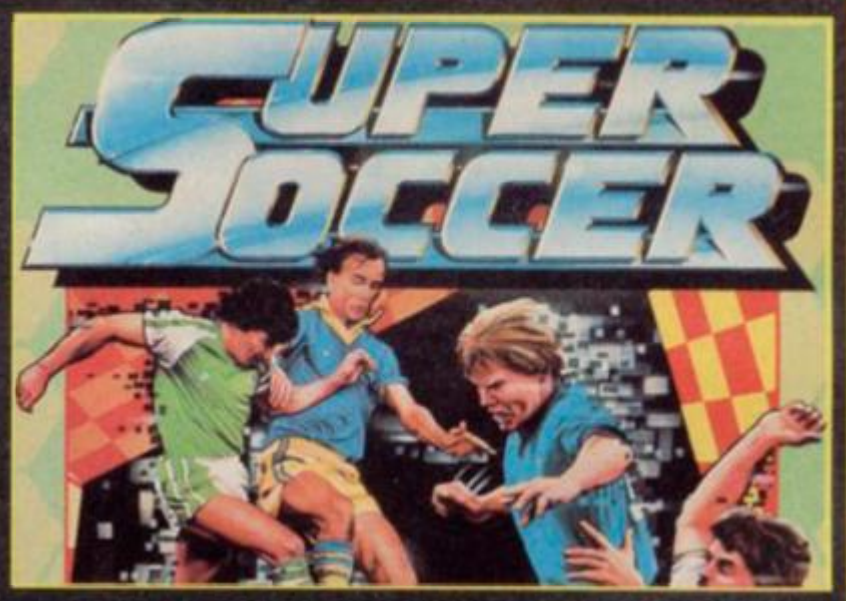

Hints and Tips:

Dribbling the ball is automatic. Using Fire when in close proximity to an opposing player with the ball will cause you to slide-tackle him. To kick the ball once in your possession, build up the 'force' bar at the bottom of the screen, then push the joystick to indicate direction and then touch the ball to make the kick.

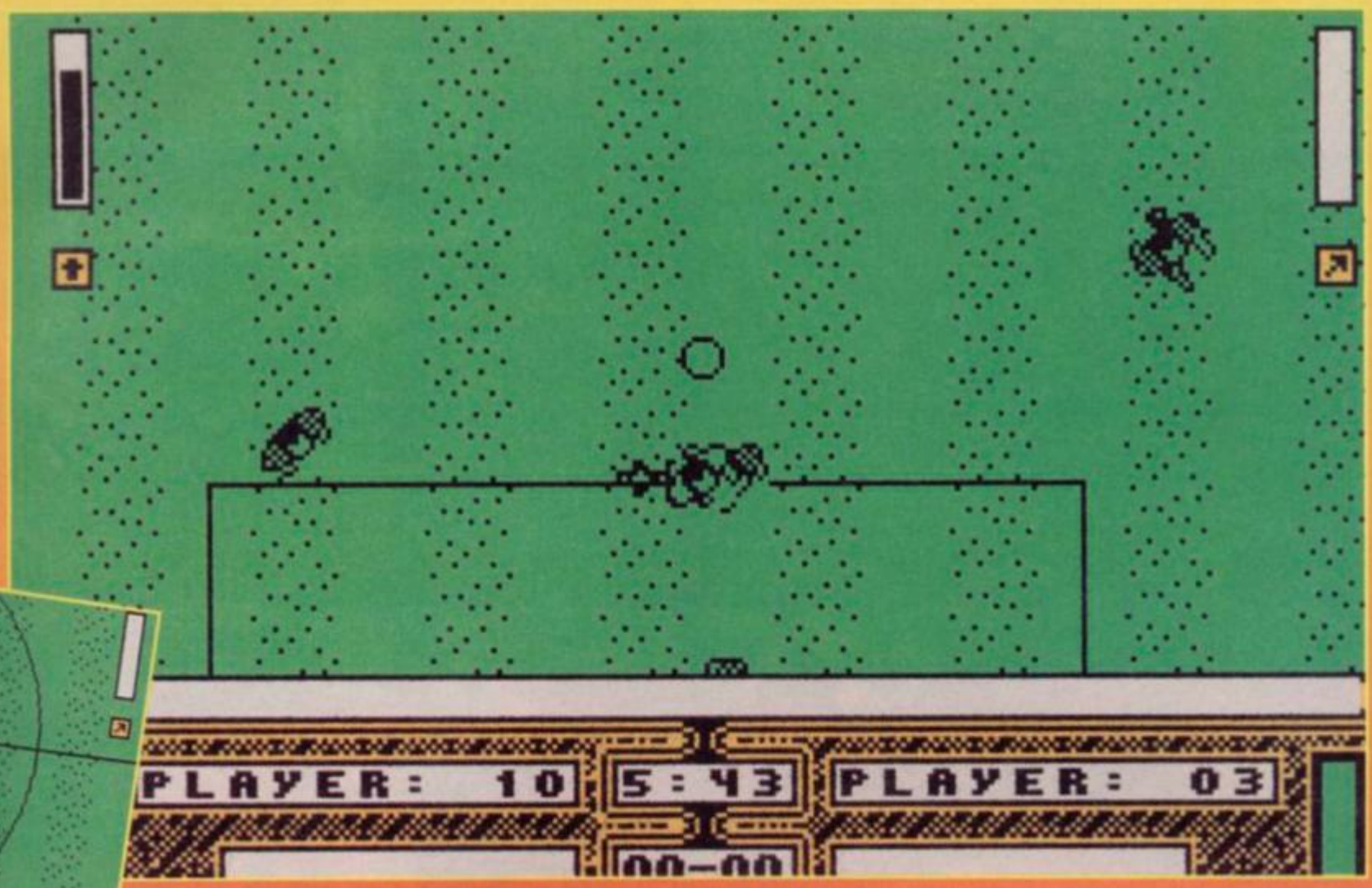

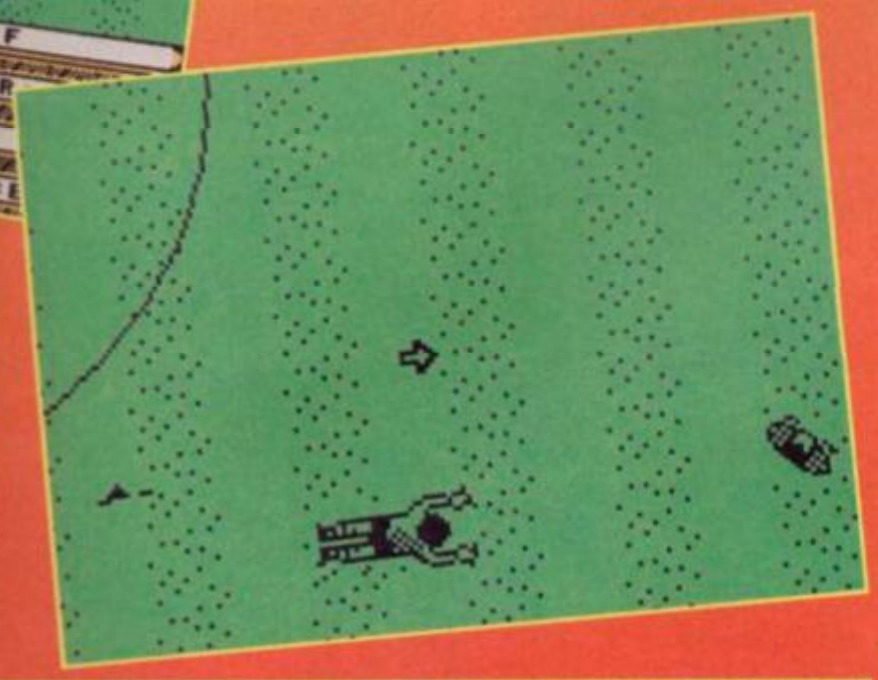

NOTE:

Adidas Championship football will not run on 48k machines.
If you have loading difficulties with your tape, try adjusting the head alignment and the volume control. If you still have no success, or your tape is damaged, return it for a free replacement to: Spool Duplication, First Avenue, Deeside Industrial Park, Clwyd CH5 2NU.

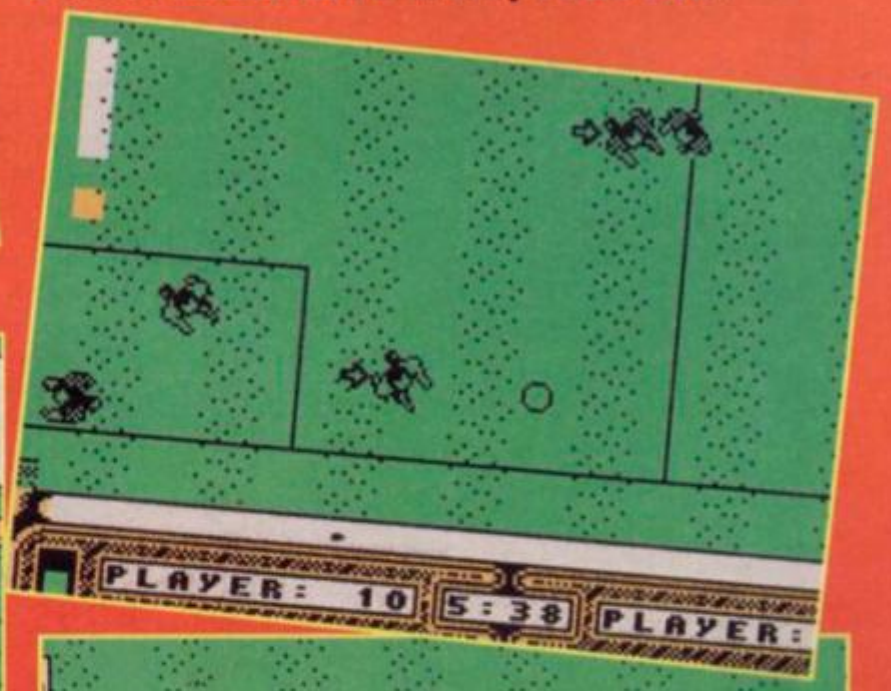

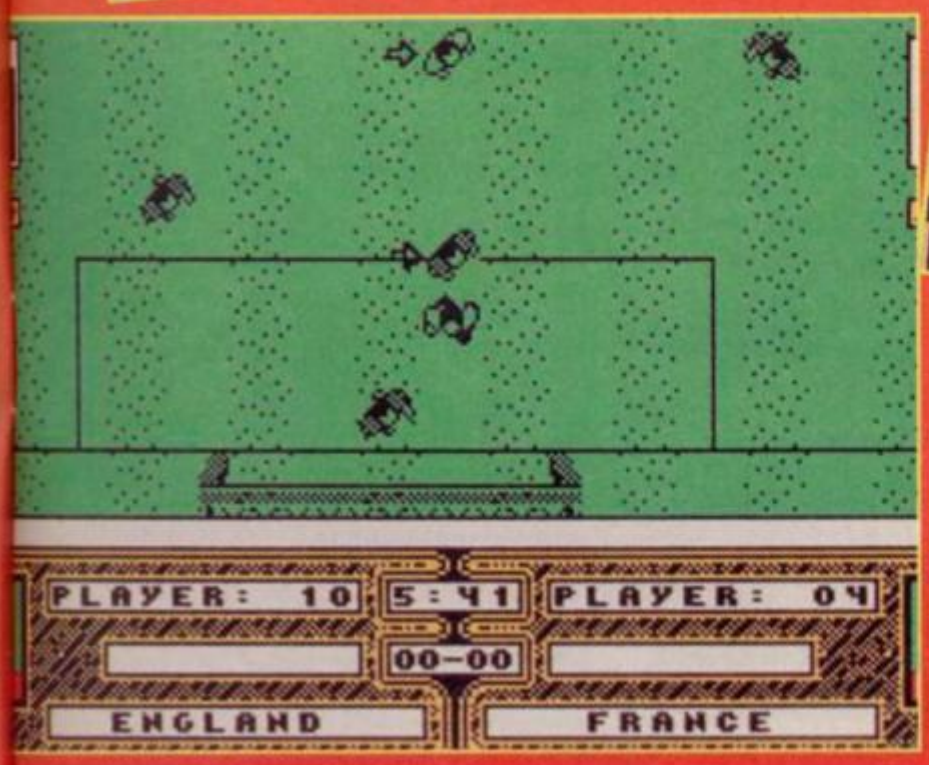

THE SCORES ON THE DOORS...

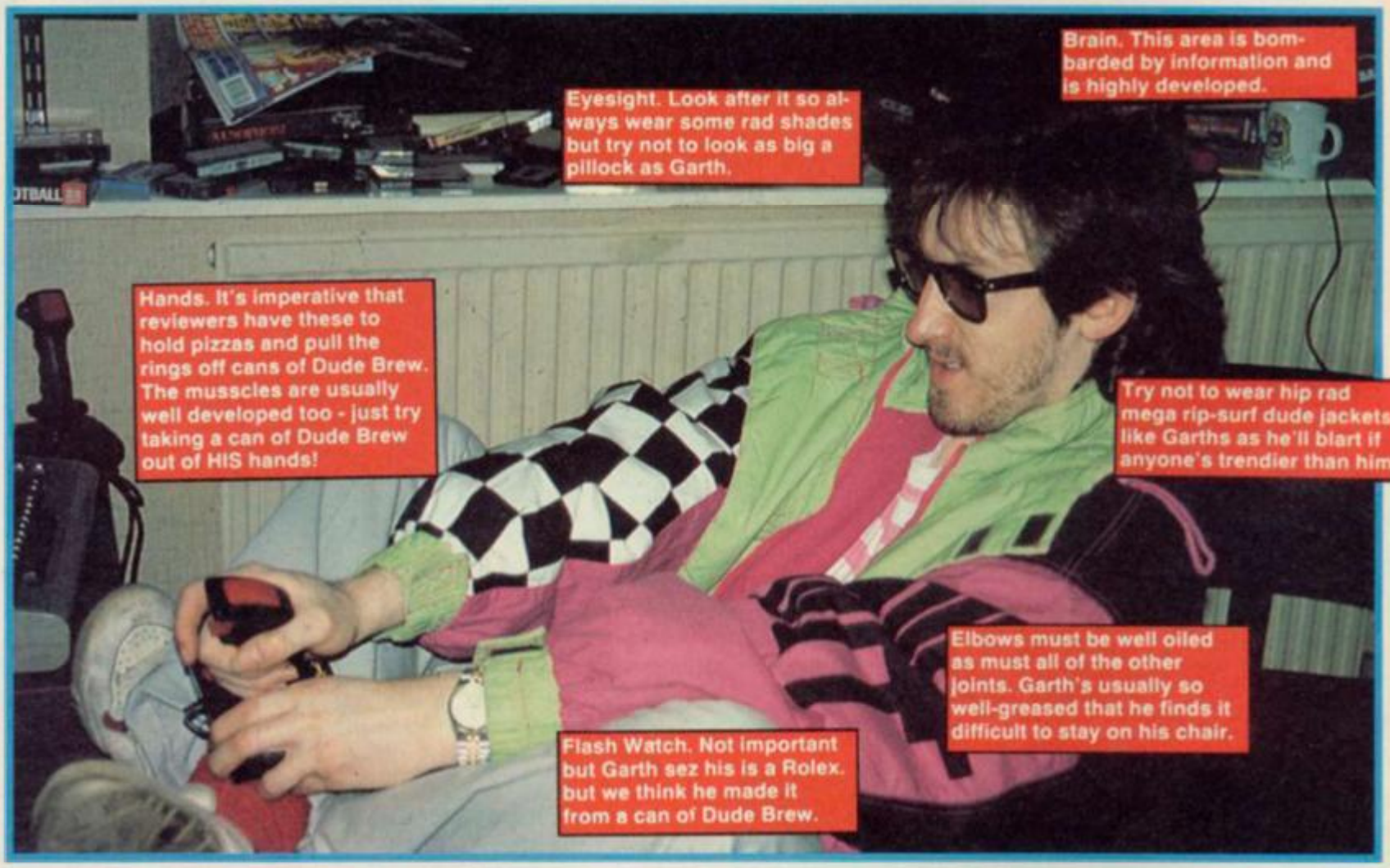
Brain. This area is bombarded by information and is highly developed.
Eyesight. Look after it so always wear some rad shades but try not to look as big a pillock as Garth.
Hands. It's imperative that reviewers have these to hold pizzas and pull the rings off cans of Dude Brew. The musscles are usually well developed too - just try taking a can of Dude Brew out of HIS hands!
Try not to wear hip rad mega rip-surf dude jackets like Garths as he'll blart if anyone's trendier than him!
Elbows must be well oiled as must all of the other joints. Garth's usually so well-greased that he finds it difficult to stay on his chair.
Flash Watch. Not important but Garth sez his is a Rolex. but we think he made it from a can of Dude Brew.

SCORES

SU Reviews: The WHY, WHERE & HOW

Our overall scores are NOTHING TO DO with the marks for Graphics, Sound, Playability or Lastability. The overall gives you the reviewer's view of whether you should dive into your pockets and buy a game or not.Check out the overall scores below to see what we're really saying with an overall mark.

0 - 9% It's a zero, a complete and utter void of a game that's not worth the tape it's on.

10 - 19% Heavily poor. Don't even spend someone else's money on this.

20 - 29% There's something there but we're just not too sure what it is.

30 - 39% There's game here but it's a bit of a stinker. Buy it and regret it!

40 - 49% Okay as long as you don't expect your games to be racey, pacey, clear or collectable.

50 - 59% Now we're getting somewhere. A game that's above average but not an essential buy.

60 - 69%
It's a game that suffers from a deficientcy in some area(s) but has large potential.

70 - 79%
The big boys' league. This software's hot but you couldn't fry an egg on it.

80 - 89%
A real sizzler. You should be able to buy these games with no regrets.

90 - 99% A real wicked rip snorter and not to be missed! Wear asbestos gloves when you play!

100% No-one gets 100% There isn't a game out that couldn't be improved upon. (Oh yeah?) Yeah!

ICONS

SCORES

75	OVERALL 82%
59	
79	
78	

Okay, okay. So it's a bit like Tetris, but it's still great fun!
Label: Domark
Price: £8.95
CHRIS JENKINS

Playability
How well the controls are thought out and how easy they are to use and how progressive the game is.

Graphics
How good are the graphics? This includes the movement, use of colour, clarity and overall artistic impression.

Sound
This is not just awarded for the most sound effects\sampling but is how well the sound adds to the atmosphere of the game.

Lastability
A high mark shows a game has depth and addictiveness meaning that you'll just keep going back for more.

COMING SOON...
BACK TO THE FUTURE PART II
TM
DMC
IMAGE WORKS
TM
© 1990 MIRRORSOFT LTD © 1989 UCS & Amblin
IMAGE WORKS, Irwin House, 118 Southwark Street, London SE1 0SW. Tel: 071-928 1454 SCREENSHOTS: Atari ST 4 & 5 Courtesy of MCA

ADIDAS CHAMP FOO

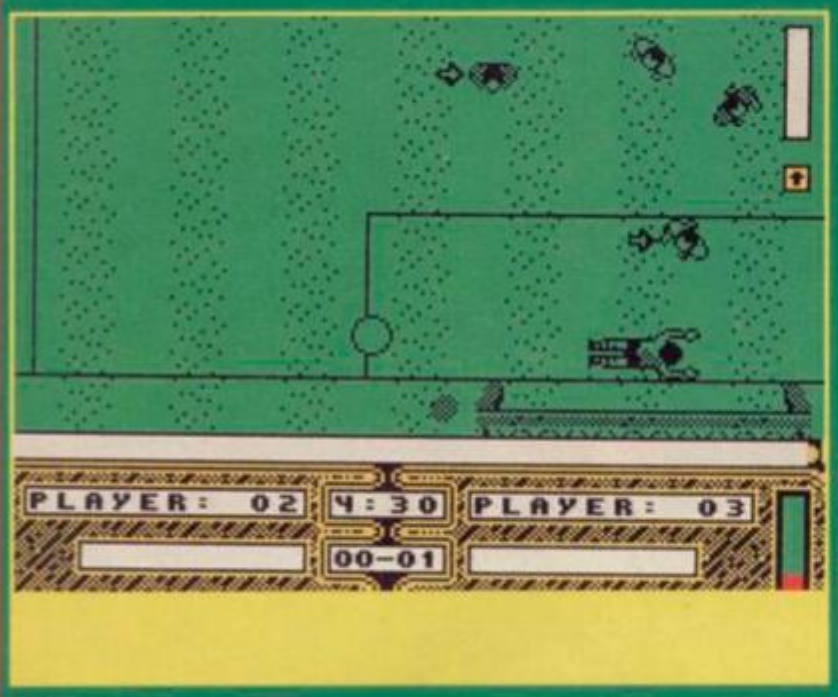

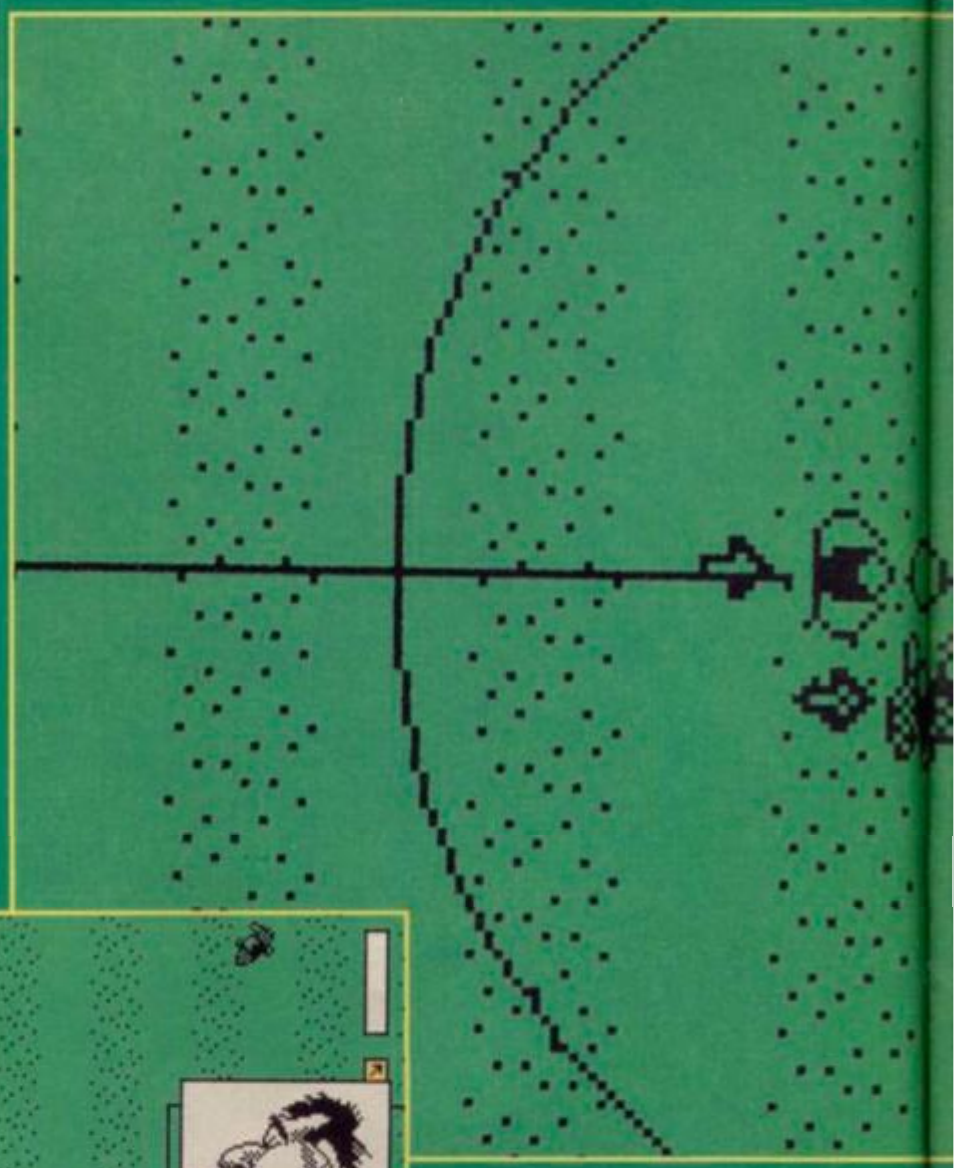

And this is the one! For my money, Adidas Championship Football is the best of this year's offerings celebrating the Most Important Event In The World.

All the elements are there, from the excitement of the draw, through the early rounds, right up to the huge finale. And every stage is handled with the flair and style you'd expect to see from an international-standard team like Ocean.

You can opt to play against a mate or battle through the entire set of computer-controlled countries on your own.

The selection process is pretty straightforward - friendly, but straightforward. It's on the pitch where Adidas stands head and shoulders above the competition.

The screen scrolls extremely smoothly and the players (some in plain shirts, some in checks) run around at an entirely respectable rate. The action is better paced than the other titles we've seen this month. In fact, it's almost up to Kick Off 16 bit quality.

An arrow follows the player currently under control. The computer automatically switches your control to the player nearest the ball.

A gauge in each corner of the screen offers useful information about your player. The lower indicates his running ability (or state of fatigue). The lower this bar gets, the slower your man runs. This discourages over-use of star players and actually forces you to pass the ball. The top gauge indicates the style and strength of kick. The longer you hold the fire-button, the higher the gauge-reading and the harder the kick. Once the strength of the shot is determined, you can opt for a lob or a ground-level shot.

Once all these parameters are in place, the next time your player hits the ball, the ball will act in the specified manner. The only thing you now have to worry about is running toward the ball at the correct angle.

Getting to grips with the ball

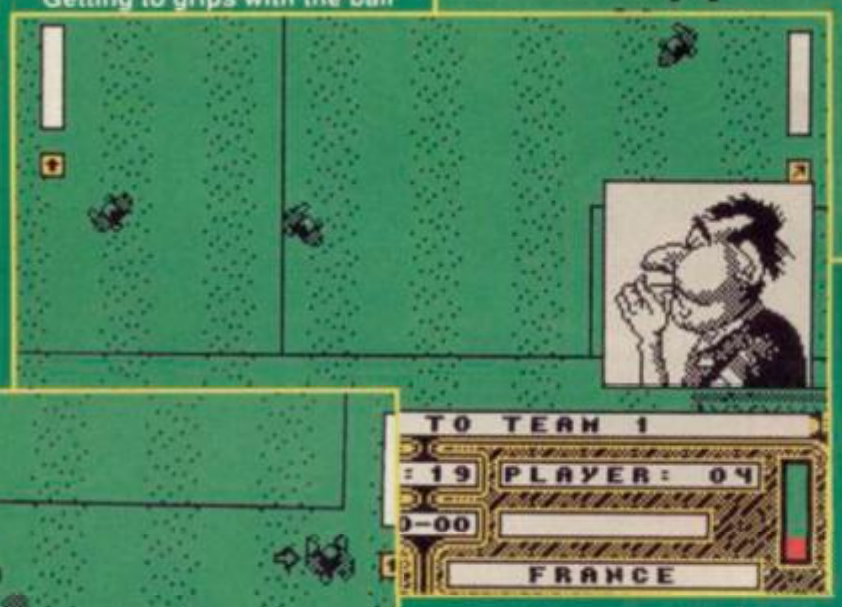

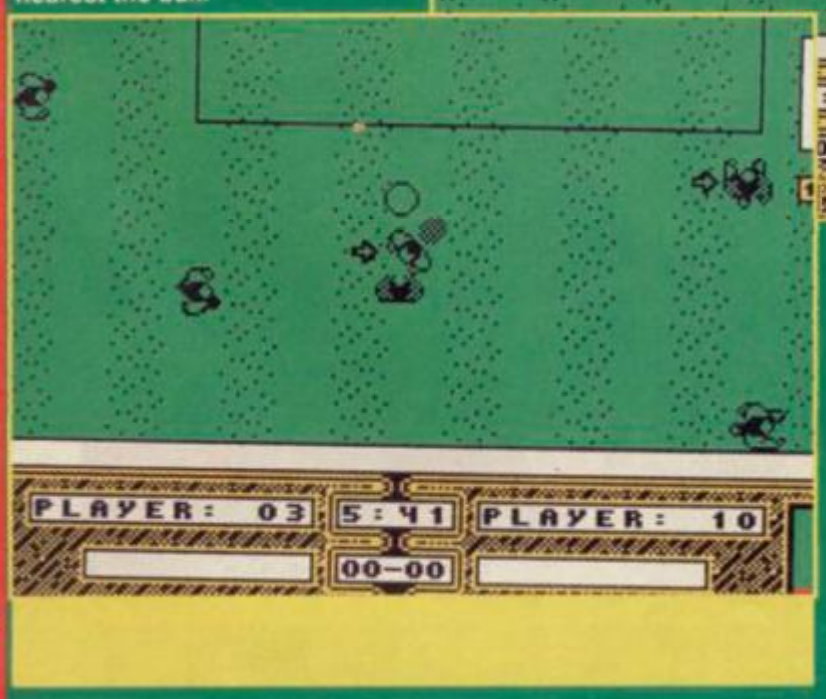

control took some time, I have to admit, but once I'd got the hang of it, there were no worries.

Goalkeepers are entirely under your control. Once an opposing attacker gets into the area with the ball, a simple left or right will make the keeper dive. So long as you're paying attention your (exceptionally tall) keeper should keep the onion bag largely free of balls. Obviously in games as important as these, tempers are bound to get a little strained and, now and again, people will end up on

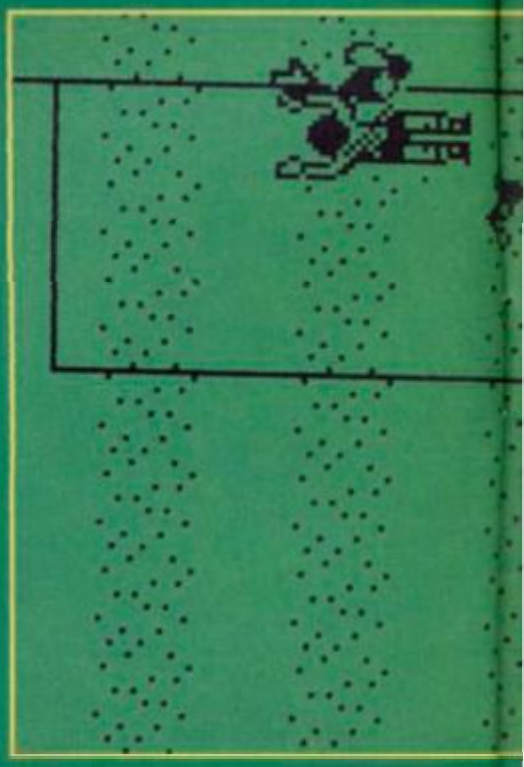

PIONSHIP OTBALL

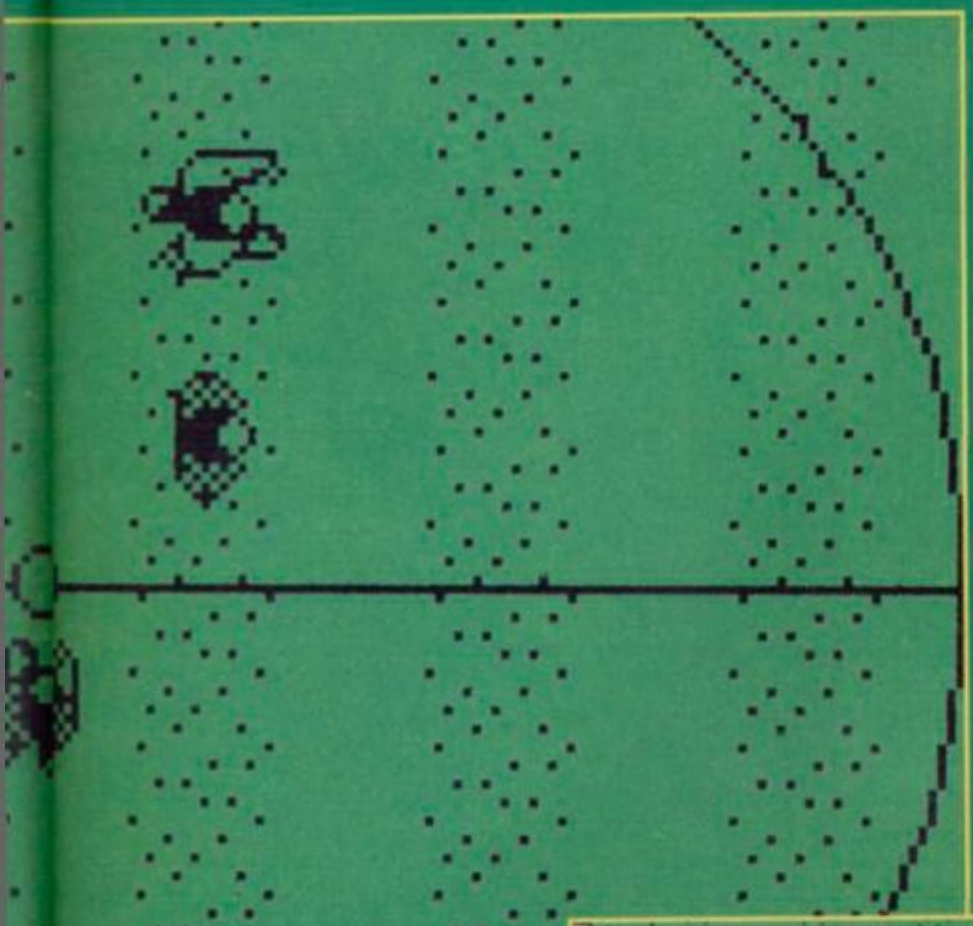

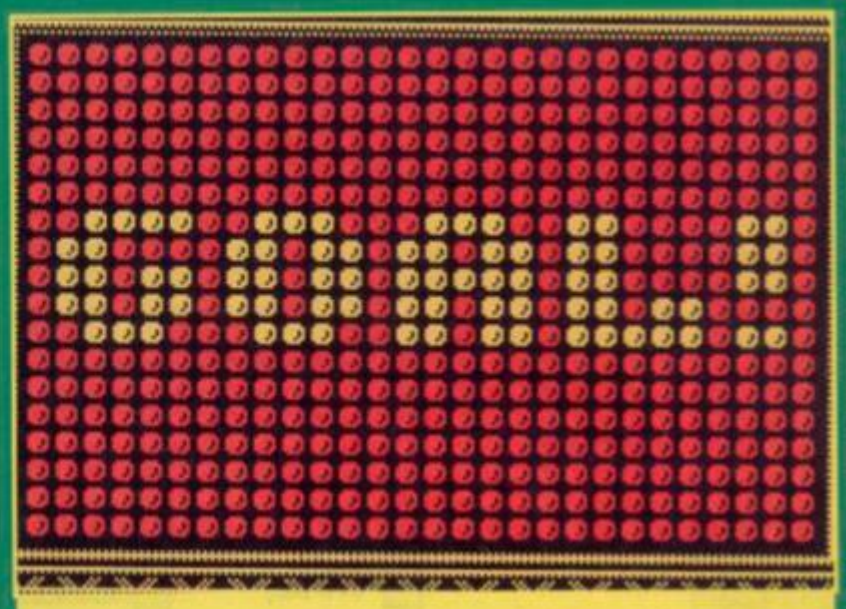

booked, who won the throw in etc. "The keeper was daydreaming" indeed.

If you're after endless screens full of stats and strategy, forget it. If, however, you want a realistic World Cup series of events and a thoroughly sound football arcade game; Adidas Championship Soccer is your man, er, men.

SCORES

85	OVERALL
84	
90	90%
86	

Excellent presentation. Great gameplay. Lots of detail too.

Label: Ocean Price: £9.99

JIM DOUGLAS

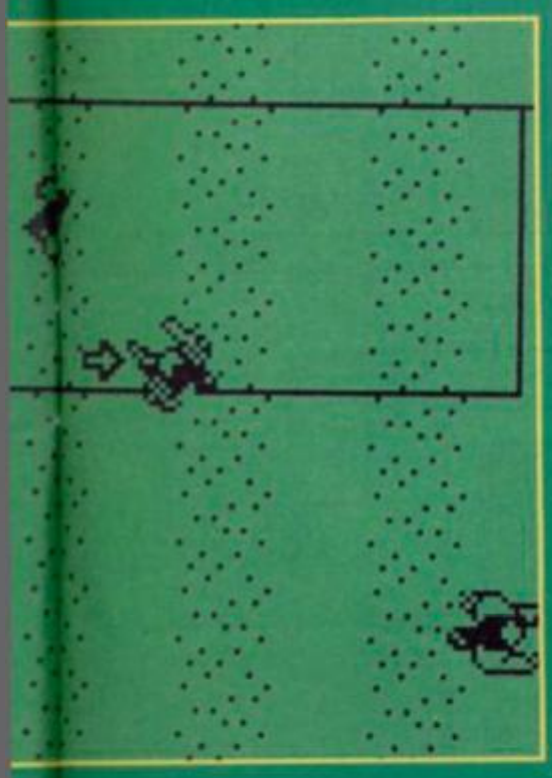

the floor. So it's a good job the Ref is on hand to dish out cards (Yellow and Fatal) to the offending ruffians. Such instances pop up in little bottom-right boxes.

The lower half of the screen is reserved for score-line information, remaining time on the clock (variable at your whim), who is currently "with" the ball and what position he plays. There's also a commentary line which throws up the most toe-curling platitudes on top of the usual info of who's been

SINCLAIR USER CLASSIC

REVIEW

It's been a funny old time this month. We've finally got the Hacking Squad discount scheme organised - full details will be on the back of the membership cards themselves, suffice to say that Hacking Squad members will qualify for a juicy 20% discount off all full price games with participating software houses - that includes Domark, US Gold, Ocean and many others. Full lists of the skill software houses that are playing ball will be included with your Hacking Squad goodies.

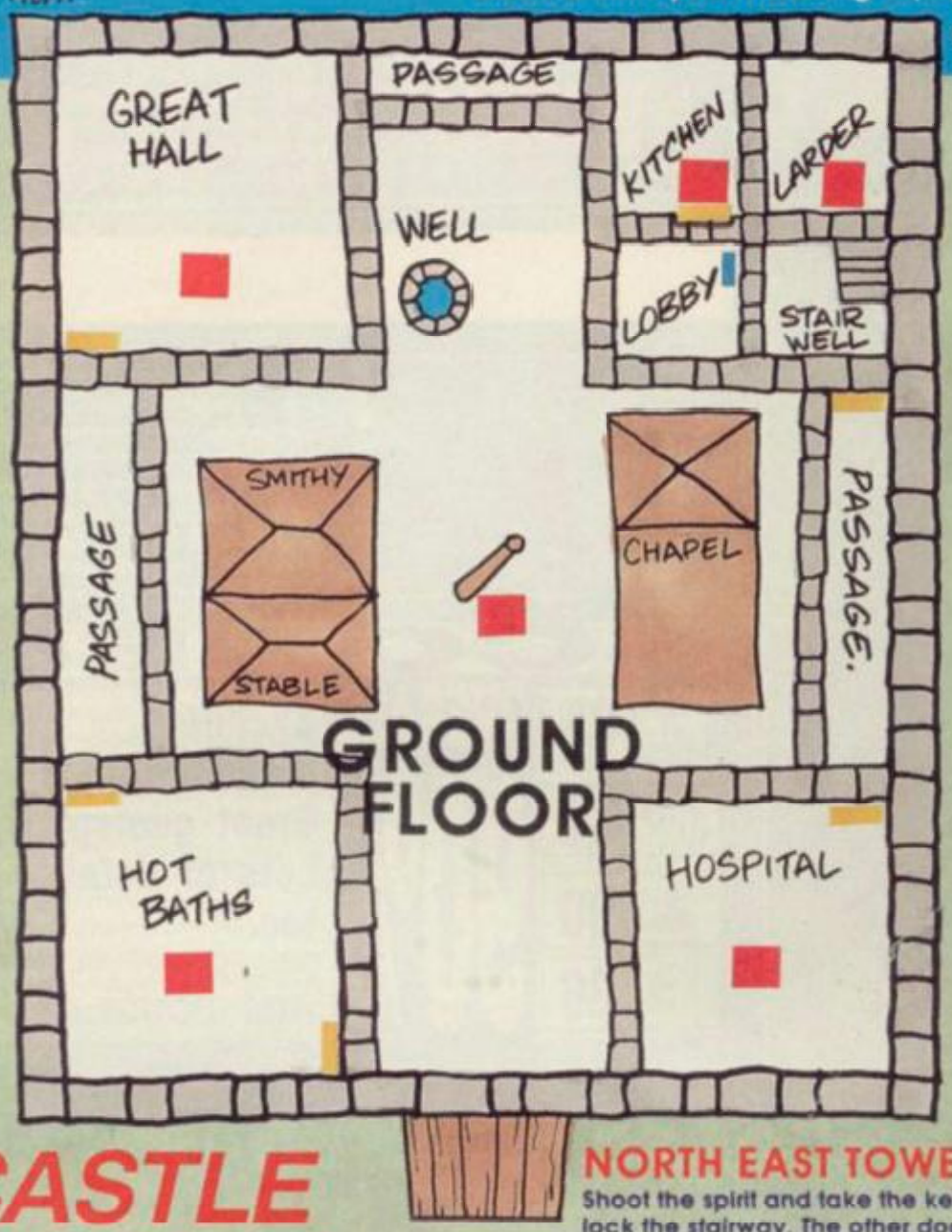

HACK

SQU

STAIRWAY EXITS

Ground floor door leads to the hospital First floor door leads to the library

Second floor door leads to the barracks

LIBRARY

Action the highest book on the shelf to open the secret door to the Dragon's hoarde.

GREAT HALL

There's a spirit here so blast him and then take the food and continue to the hot baths.

HOT BATHS

Pull the lever to drain the pool but don't go through the hole.

CASTLE MASTER

Still wondering around around the bowels of Domark's Castle Master? Begining to smell yet? I bet you are so here to help you and to free you from your computer long enough to get a shower in are the maps to the first four levels of the game and some little hintlets to keep you alive until next month. All courtesy of Hacker Paul Hunter of East Kilbride in Scotland. I'll be sending you half a dozen full price-games and a goodie bag bursting with fullness and jiffy hardness in a short while. (Oh yes I will!)

Anyway, here are Hacker Hunter's tips for the first two levels just to wet your appetite and get you firmly into the game. Have a hackingly good time.

GROUND FLOOR

DRAWBRIDGE

Can't even get into the Castle eh? Well you're a violent no hoper but if you lob a brick at the panel on the wall then the drawbridge will lower.

NORTH EAST TOWER

Shoot the spirit and take the key to unlock the stairway. The other door here leads to the KITCHEN where you need to shoot the spirt which is in the form of a rat on the floor and take the food off the table.

HOSPITAL

The spirt's hanging around on the ceiling so look up to find him.

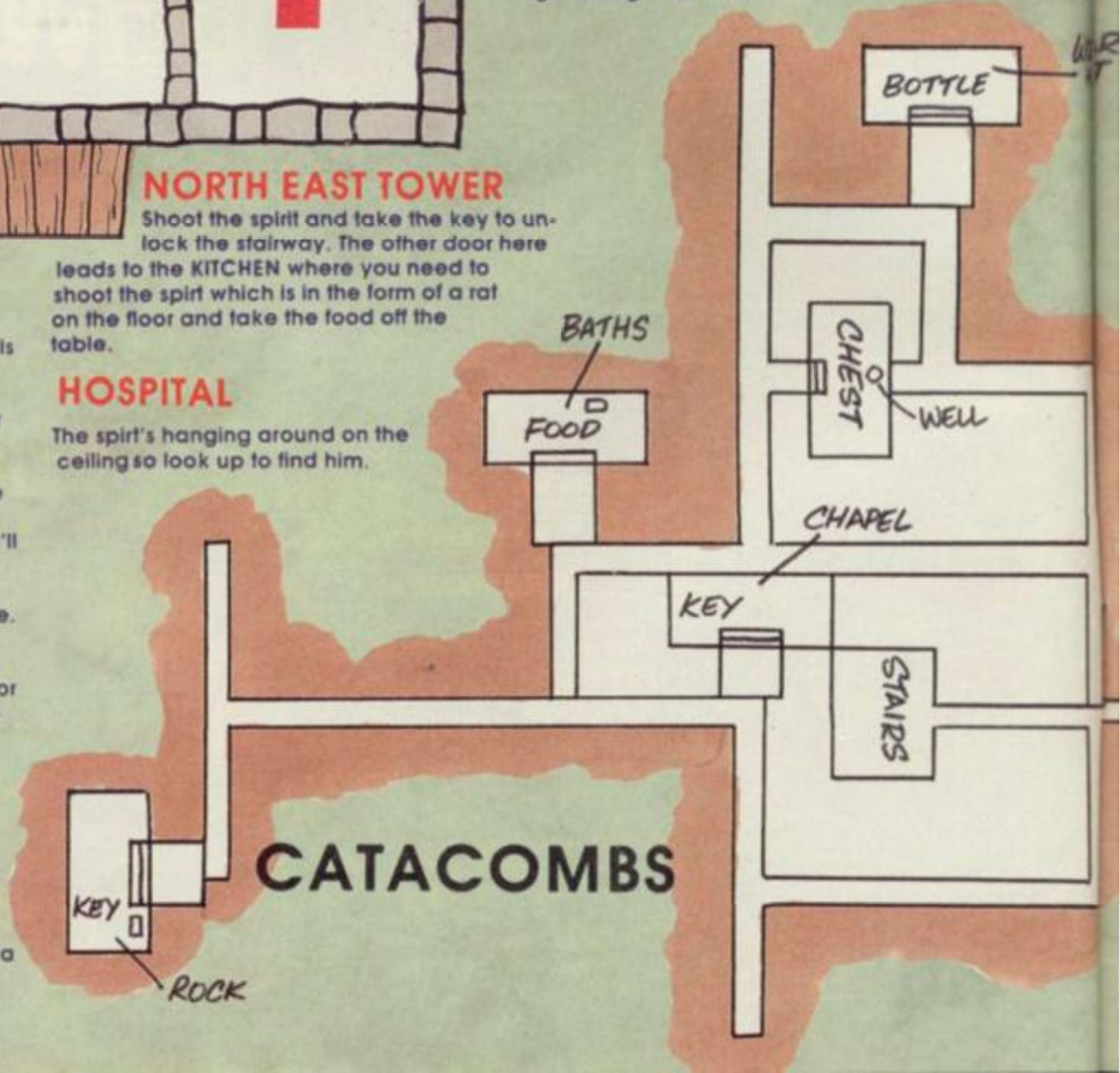

KING

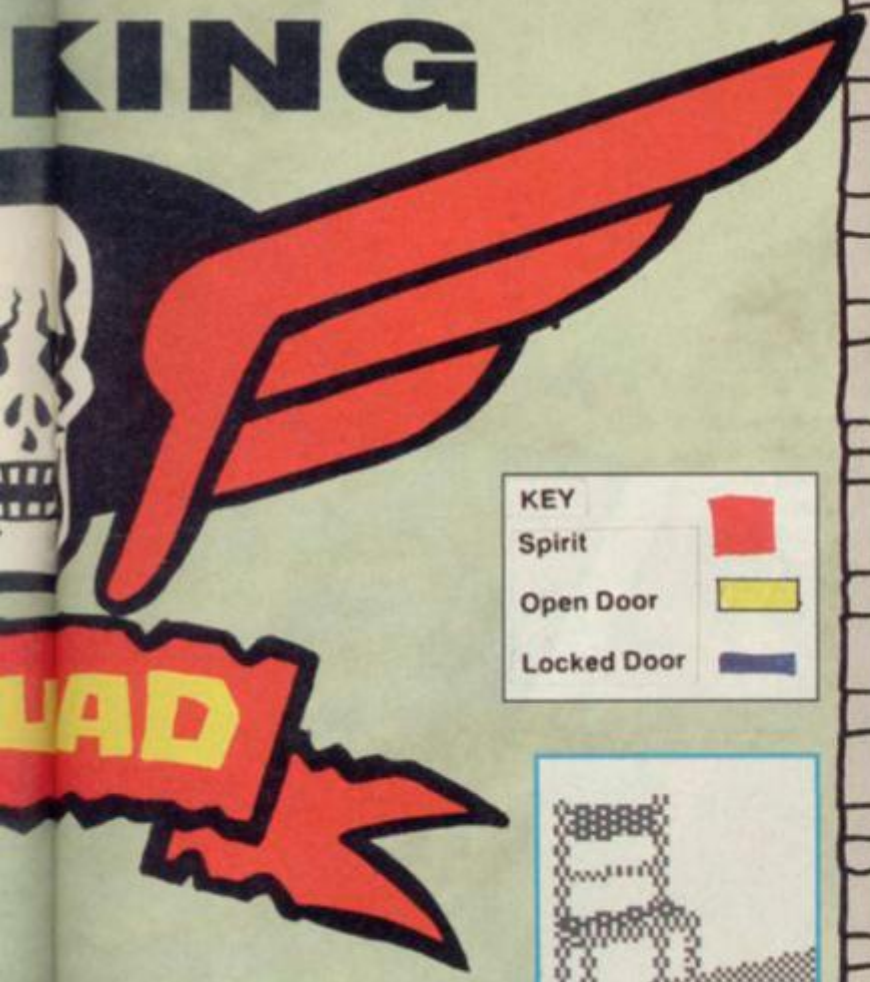

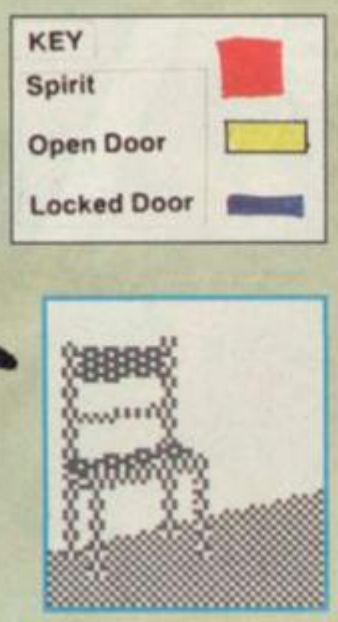

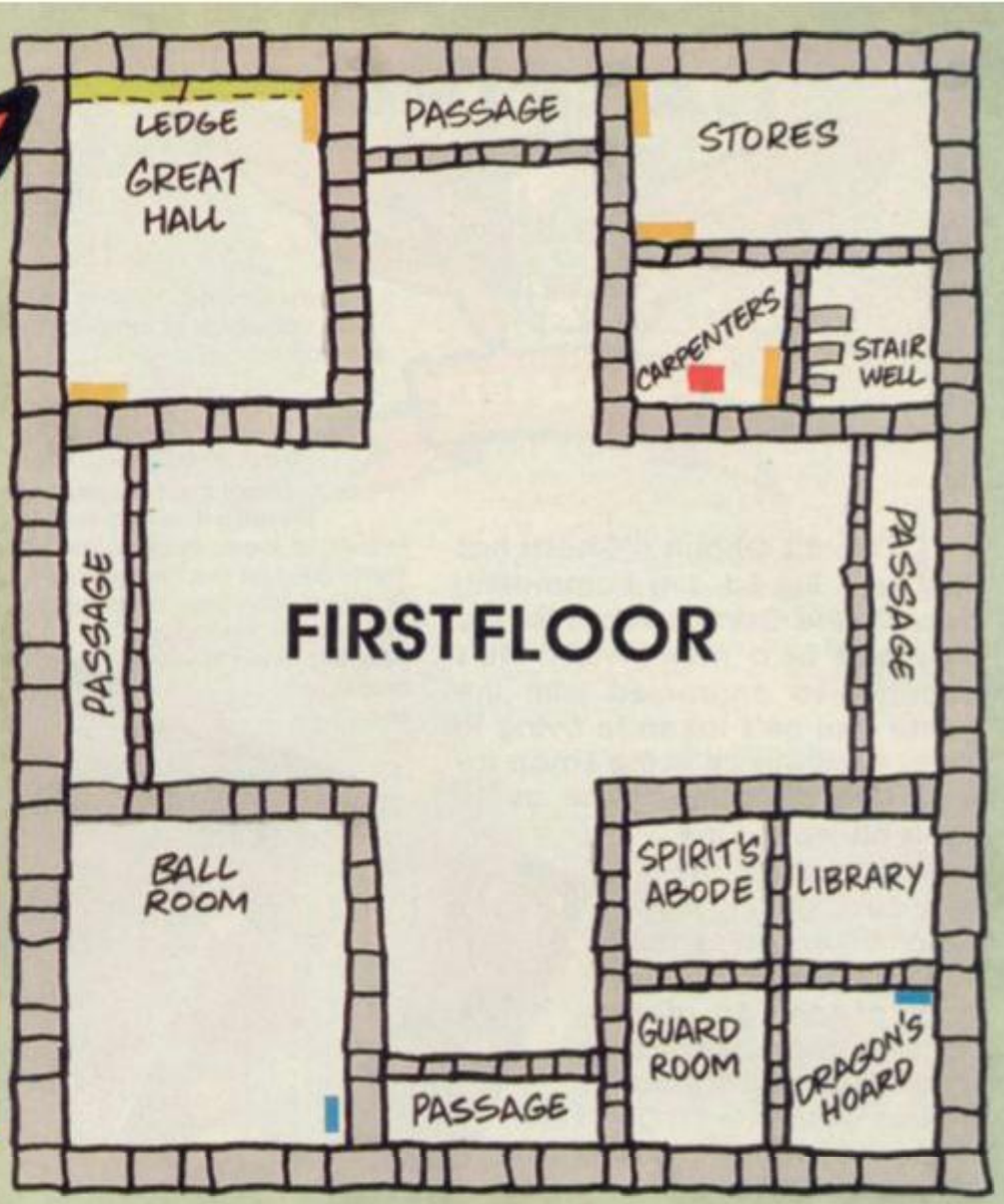

WELL

Look into the well and action it to collect a key to the Wizard's Hut outside the Castle. Inside there an object that will make you feel much better.

FLAGPOLE

Shoot the flag to release a flying spirit and then take the mutha out.

STABLE

Go around the back of the stables to find the smithy. There's treasure here under the

DRAWBRIDGE

Stand on the drawbridge and then close it to catapult yourself onto the top of the chapel to pick up the key to the sunk room.

CHAPEL

In the chapel, don't walk into the left stand.

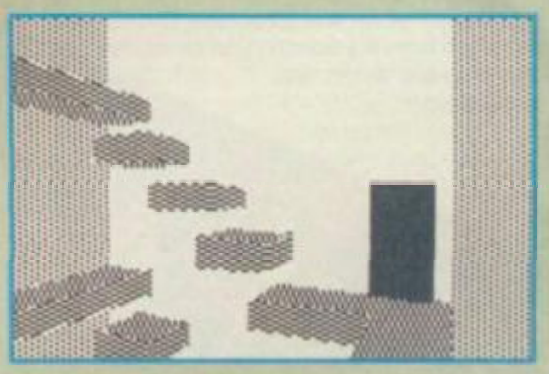

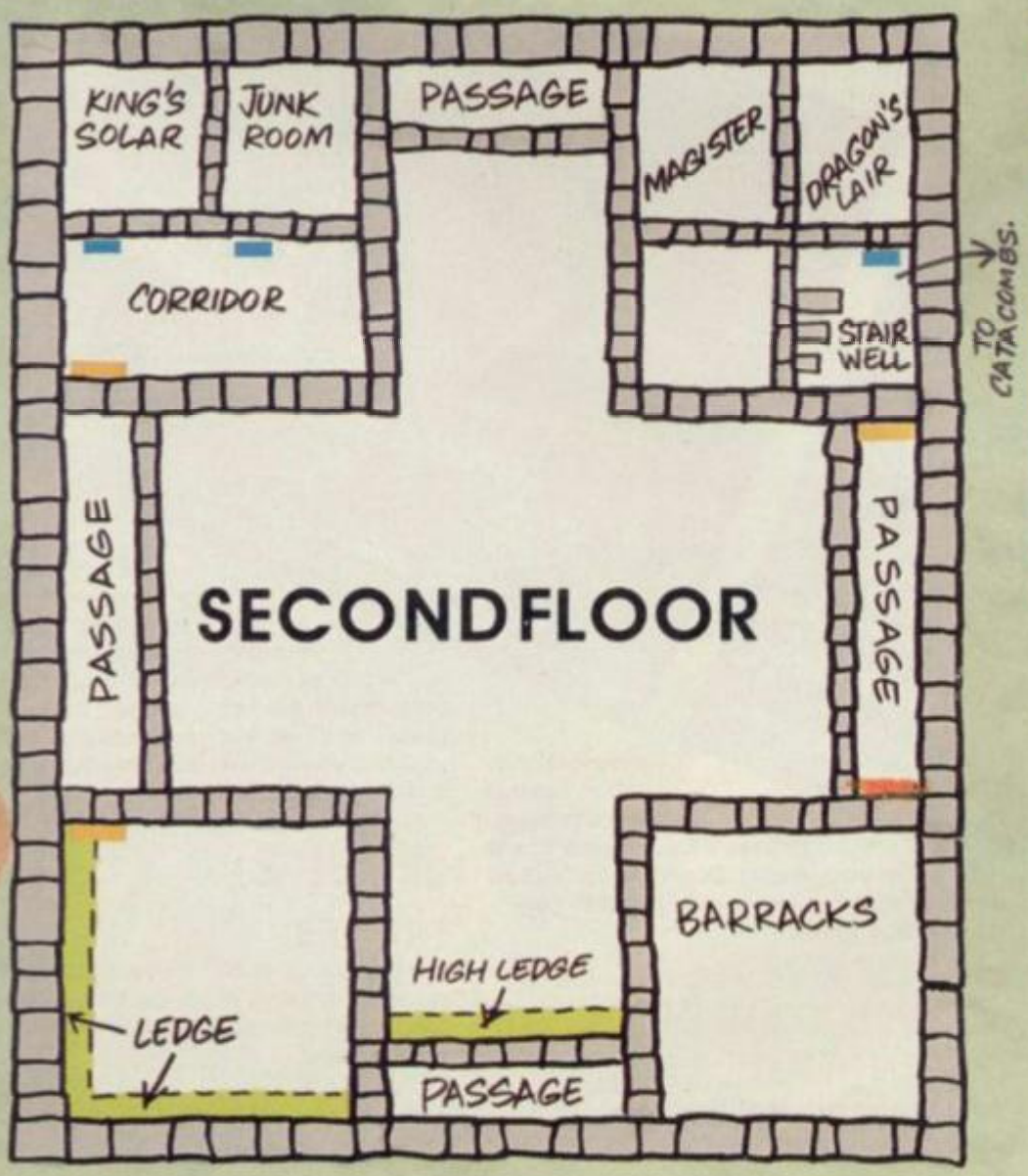

FIRST FLOOR

CARPENTERS

Once here, go into the carpenters, shoot the spirit under the table and leave the object on the wall.

STORES

There's an enormous amount of scragg in here, which should keep you strength topped up nicely.

WHAT DO I DO NOW?

Ha! You'll have to wait until next month when we'll be giving you a few more hints about Castle Master so until it's all up to you. Oh yes, the hints and tips were from Hacker Paul Hunter from East Kilbride in Scotland. Ach aye th' noo and oddies of software and hacking goodies go to you. Welcome to the Squad.

HACKING SQUAD

GHOULS 'n' GHOSTS

US Gold's Ghouls'n'Ghosts has kept Big Ed. Jim hammering away in the Games Room for the best part of a month now. He's become so engrossed with the game that he's taken to trying to shoot the starlings in the Emap towers tree each lunchtime as he fights his way to the sweetshop past the very cool looking despatch bikers and I must say he's getting pretty good at it too. So, making his first guest appearance for the Hacking Squad, please welcome Mr Don't Get Caught By The Ghoulies himself. JIIIMM DOUUGLAS!!!!

LEVEL 1

GRAVEYARD:

Best Weapon: Lance

Keep working your way to the right. Ignore most of the pots; the weapon you've got is fine. Plug the skeletons by the skull-spitting plant and shoot the chest that appears. The mega-armour will pop out. Grab it and run straight through the first two guillotines. Don't bother building up megapower for the perched birds; they swoop faster if you do. Get directly underneath them and blast away.

WINDY TREES:

Keep running! So long as you progress, you can duck or jump all the whirlwinds. But don't shoot any.

CREEPERS AND PIGS:

Best Weapon: Lance

Shoot the creepers in their lowest blemish. This kills them as opposed to cutting them. Keep to the left area of the screen for the first couple of steps. Don't run too close to the pigs, or they'll jump on top of you. Shoot the skull-plants as soon as they appear. Don't stand underneath them, or they'll pour green liquid on you. (Ergh). Don't get panicked even if there are skulls everywhere, you can dodge them.

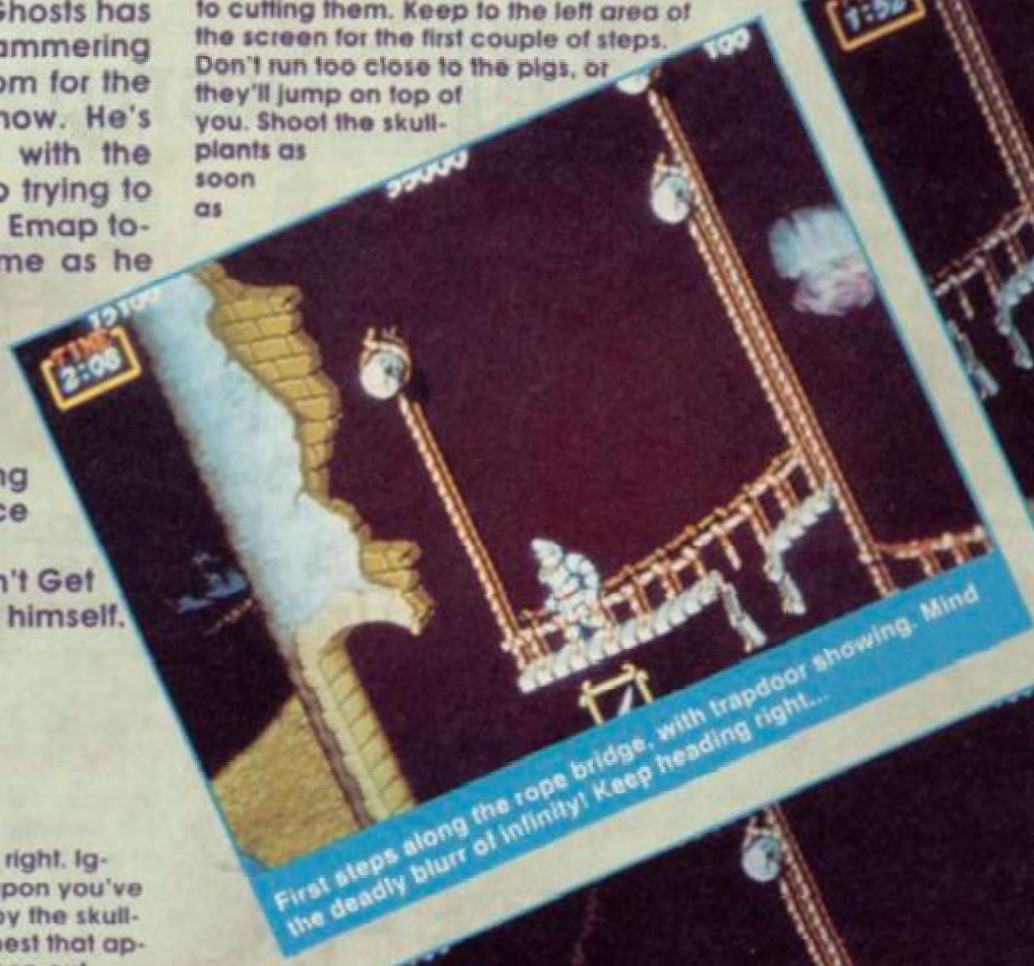

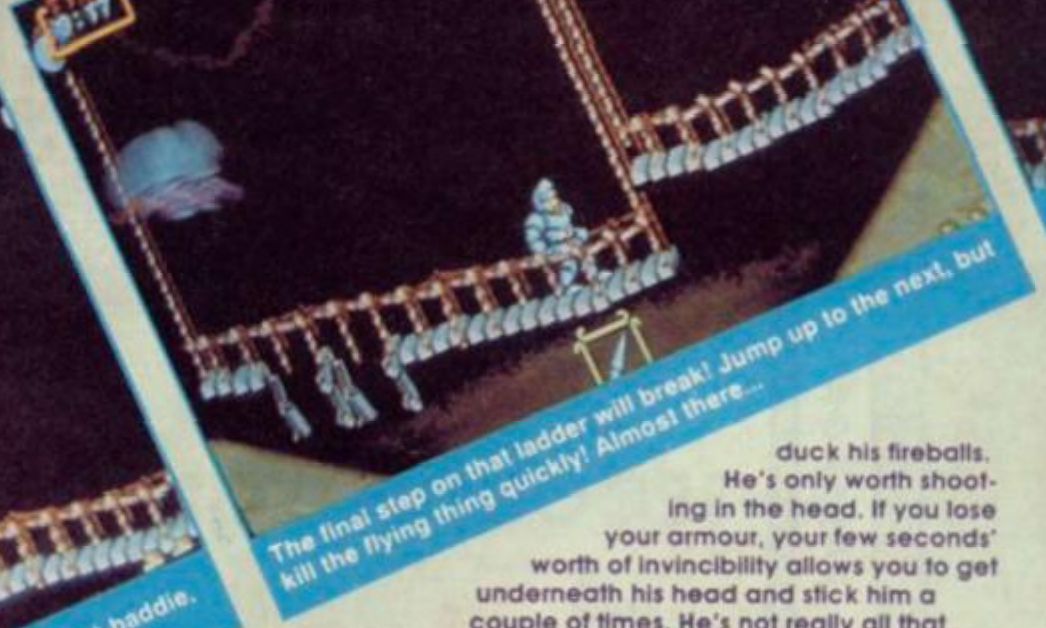

END OF FIRST LEVEL BOSS MONSTER MR HORRIBLE GREENHEAD:

Best Weapon: Not the Axe!

Keep your distance! You can jump and duck his fireballs. He's only worth shooting in the head. If you lose your armour, your few seconds' worth of invincibility allows you to get underneath his head and stick him a couple of times. He's not really all that hard but you do need to time it just right to stuff him properly.

LEVEL 2

TURTLES:

Keep moving. Shoot all the turtles and dodge the flying shells. Don't pick up the axe! Don't dither by the wall either, you'll get trapped.

COLLAPSING BRIDGES

Follow the diagram!

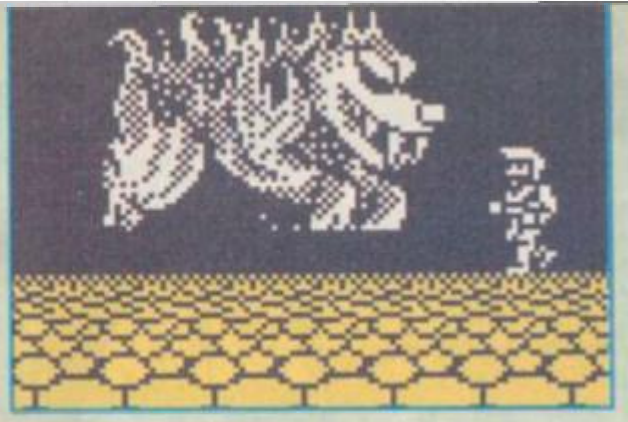

Best Weapon: Spinning Stars

As soon as a ghost monster appears, get underneath him and shoot upwards. Work from side to side clearing them away. If they get level with you, they'll shoot out and grab you. Once at the top, run to the right, shooting out the baloon monsters. Don't get sidetracked, you can avoid lots of them. Keep working right, or you'll get crushed.

TONGUES OF HORROR

Keep on runnin! Run away from the mouths! Jump the flames and drop down onto the platforms. Duck the appearing chests and leap your way to the right. Once the rocky areas are in sight, you're safe (ish).

CLOUD MONSTER

Best Weapon: Spinning Stars

Shoot the cloud in the eye. Remember to jump up and shoot downwards, cos it won't harm you when it's underneath. When the cloud starts to shake, get out of its way, as it's about to break into little bits. The cloud is actually a bit of a pussy-cat.

More next time! JIM

Garth: Well thanks Jim, it's nice to know that even the BOSS MONSTER on Sinclair User has spent some time cracking the odd game to become a Hacker.

JIM: Go on then Garth, say it!

GARTH: Oh, well I suppose so. Welcome to the Hacking Squad (but you're not getting any prizes matey unless you finish the tips in next issue.)

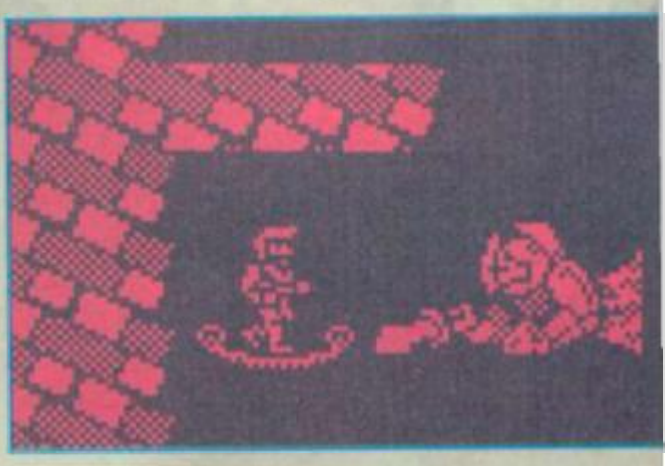

Just to your right is a trapdoor, but it doesn't matter if you fall through, if you keep jumping.
Done it! Leap over the final holes and mind that windmill. You've successfully negotiated the Bridges of Doom!
And ey clothes fell off! (Should have killed the flying blurr). Do an too soon, but you've...

As soon as he appears, get firing! Before he jumps, turn left and fire three shots; these should catch him on the way down. You can shoot out his fireballs. Once he's jumped over you again, stand in the middle of the screen (keep firing!) and duck when he leaps at you. You should be able to kill him while he's on the left side now.

FIRE MONSTER

Best Weapon: Blue Daggers

LEVEL 3 VERTICAL BIT

Keep duckin' and divin'. Should you lose your armour, use your invincibility to get underneath him and fire like mad!

HACKING SQUAD

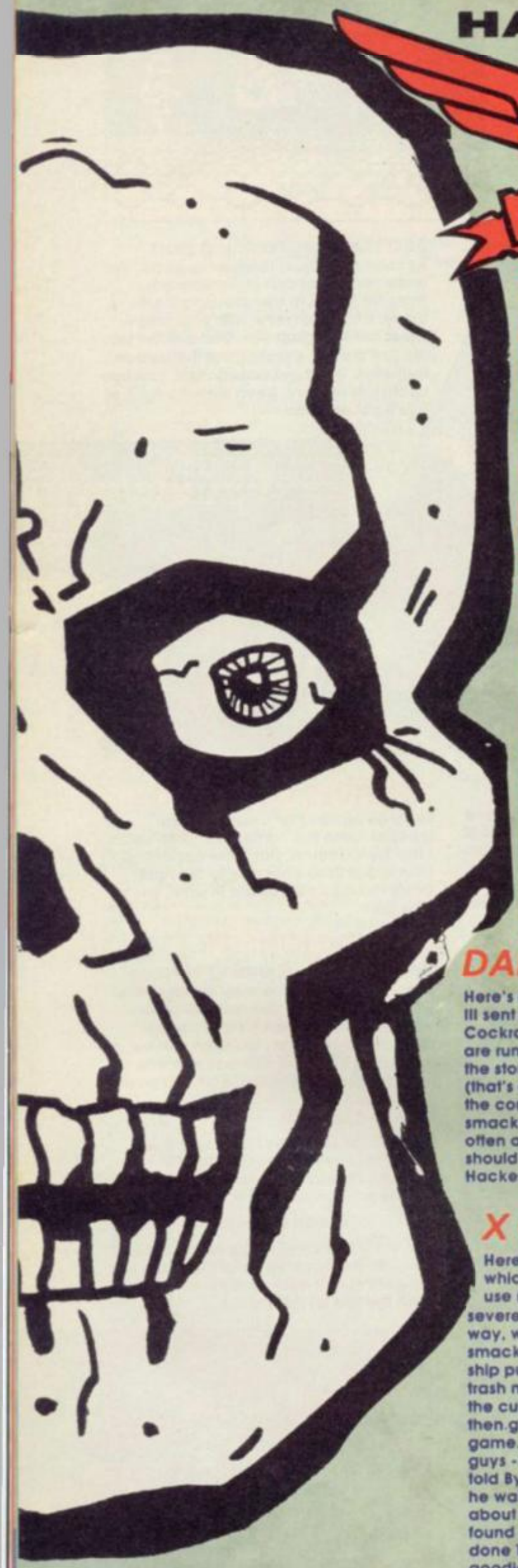

LAST NINJA and COUNT DUCKULA

Here's two cheats from two new Squad members (well they're new now!) who live in Penketh in Warrington, namely Hackers Paul James and Simon Gould. In last ninja all you have to do is to press P to pause the game whilst beating a bad guy and this will drain his energy faster. In Count Duckula, on the title screen hold down all the keys until the music changes and you should become a milk bottle. Now, once you've got one key you'll be able to open any door. Cheers boys, now sit and watch the postbox for your Hacking Sqaud goodies.

IMPOSSAMOLE

Here's a little gem of a set of cheats sent in by Hacker Zack of Cranbrook in Kent. All you have to do is to get onto the high score table and enter one of the following...

OUCHOUCH You won't die in water.
HEINZ... Soups up your weapons
LUMBAJAK Gives you full energy
COMMANDO Means never having to reload.

Brilliant and Zack the Hack will be receiving a copy of Black Tiger along with the usual goodies for his troubles.

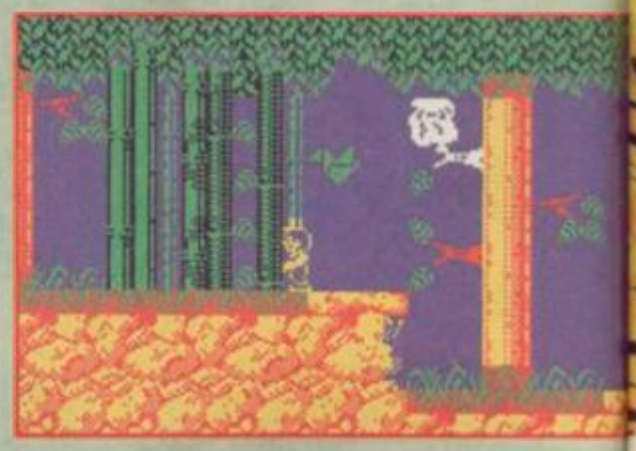

DAN DARE III

Here's an interesting cheat for Dan Dare III sent in by the oh-so-cool Mr David Cockram of Chinley in Cheshire. If you are running low on lives and cash, go to the store and waste ALL of your ammo (that's everything Squaddies), and then the computer will give you over 4000 smackers and you can use this cheat as often as you like. Nice one Dave. Or should I say Hacker Dave? Have a Hacker bag.

X OUT

Here's a brilliant cheat from Toby Kurk which is so simple that even his mum can use (I reckon your mum owes you a severe ear tweaking for that crack). Anyway, we all know how to get 50,000 smackeroonees by getting the smallest ship putting the smallest missile into the trash mouth icon, but this is well hard. Put the cursor on the lower triangle, hit fire then go to the X Out thing and run the game. What do you get? Infinite good guys - well 255 anyway. Skill or what? I told Byron, the programmer of X Out and he was impressed too because he knows about the credit cheat but says Toby has found a completely original cheat. Well done Tobe! Have some Hacking Squad goodies and a copy of Crack Down (programmed by Byron too) for such a cool job!

And there you have it. Another month and another sackfull of goodies off to the dudes who made it into these pages again. Next month will see the return of the skill Solutions booklet - if you get your solution in it then you'll be receiving the biggest magazine prize of all for your work. Over 50's worth of software - and you get what you want. Other mags'll send you any old crap but if you send your masterpeices into Solutions don't forget to include your phonenumber so that the Grand Hacker himself can give you a buzz in person. So, until then, stay cool and see if you can Hack It!

olivetti

ITALIA'90 OFFICIAL SUPPLIER

WORLD CUP SOCCER ITALIA 90
THE ONLY OFFICIAL WORLD CUP COMPUTER GAME FOR THE 1990 CHAMPIONSHIP

ACCEPT NO SUBSTITUTE

AVAILABLE ON:

IBM PC	CBM 64 DISC
AMIGA .1 MEG	SPECTRUM 48/128
AMIGA .½ MEG	SPECTRUM +3
ATARI ST	AMSTRAD CASS
CBM 64 CASS	AMSTRAD DISC

PACK CONTENTS:

Free World Cup wall chart

Plus

World Cup Story 1930-1990

Plus

Amazing facts & figures from all championships

Plus

Competition to win :- weeks at the Bobby Charlton School of Football (to be coached by 1st Division Footballers). Plus a Football Strip of your own choice.
Videos of the 1990 World Cup Championship.
Footballs.
T-Shirts.

IBM

ATARI ST

AMIGA

Licensed by OLIVETTI official supplier ITALIA'90'.

Available from W.H. Smiths, Menzies, Boots, Woolworths your local VIRGIN store and all leading software retailers.

©1990 Virgin Mastertronic,
2-4 Vernon Yard,
119 Portobello Road,
London W11 2DX.

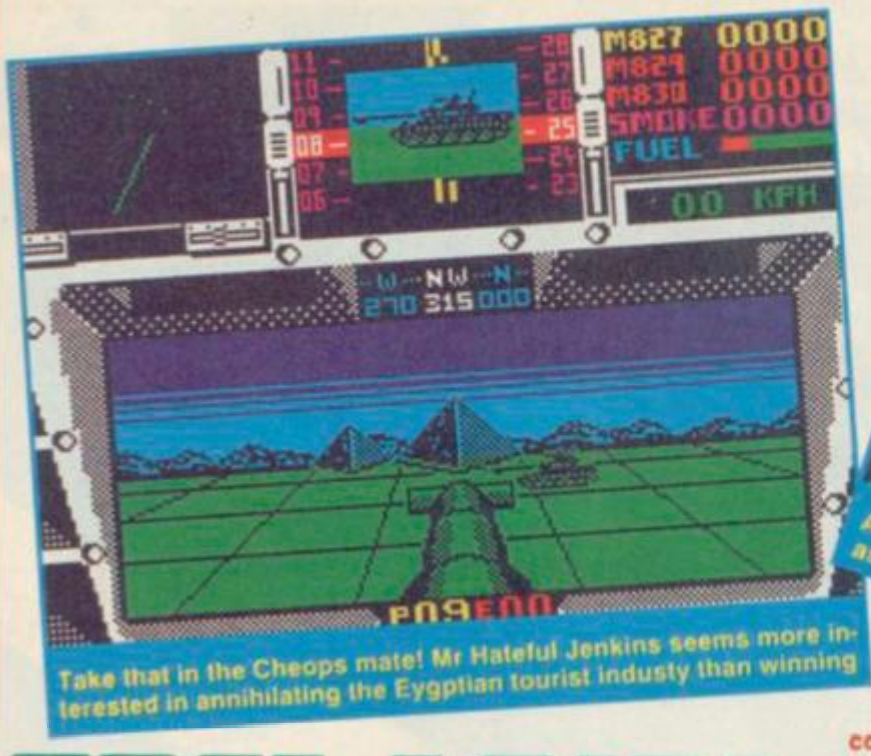

Take that in the Cheops mate! Mr Hateful Jenkins seems more interested in annihilating the Eygptian tourist industy than winning

And this one's entitled "Mr Hateful's exciting day out." As soon as he gets some fish in a barrel he's gonna be dangerous. The

HEAVY METAL

This isn't a pop industry simulator for long-haired denim wearers, but a trigger-happy combat sim offering three games for the price of one.

Heavy Metal is a follow-up in spirit to the classic BeachHead, and as an exciting bonus you get a copy of that game too. But Heavy Metal is much more sophis game in every respect; instead of just endless blasting, it has a lot of reely deep sim-type features AND endless blasting.

There are three basic sections, each of which is a shoot-'em-up to some extent; only if you acquit yourself well in these three can you get onto the fourth, the Tactical Command Centre section, where you use the skills you have gained in the sims to plan a whole campaign.

The first sim puts you in control of an Abrams M1 Main Battle Tank (MBT), which is not the sort of beast you want to find in your space in the bike sheds. The display screen is festooned with features - over twenty separate displays showing your combat radar, weapon status, speed, direction, incoming missiles, laser range-finder, and so on. The main aim, though, is just to keep rolling and smashing as many enemies as you can. A periscope display shows targets as your laser rangefinder locks on, and you have to choose the appropriate type of weapon to take them out. Basically this is an advanced version of Battlezone, with excelent graphics and scrolling, and it's heaps of fun. Annoyingly, in this section the manual gives an incorrect list of keyboard controls, and you have to work out for yourself that W and S move the tank while QAOP directs the gun.

The next bit, ADAT (Air Defence Anti-Tank System), is more of a straight shoot-'em'-up; planes and tanks zoom towards you, and you have to take them out either with missiles or cannon. There's a radar-controlled missiles target cursor, while you contol the cannon cursor; match the two up to launch a missile at a plane, or just use the cannon cursor to take out a tank.

The third bit puts you in control of a FAV (Fast Attack Vehicle), which is the sort of car I'd like to drive to work; a partially-armoured dune buggy with a TOW missile mounted on top. Zoom through the dunes, blasting the tanks, helicopter gunships and equipment for points; don't hit anything, because at 100 mph you won't survive the crash!

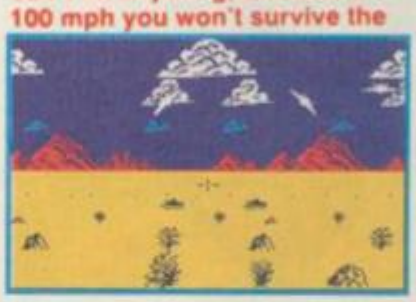

Assuming you accumulate enough points to qualify for a higher rank, you get to enter the TACC section. Here a campaign map is displayed, and it's your task to assign different units to various troublespots, return to HQ to refuel at regular intervals, and take control of individual combats (which are basically reruns of the MBT, FAV and ADAT routines).

Apart from the enormous amount of tape loading involved, heavy metal is non-stop fun. You're getting four games for the price of - well, not one but two - and they're all substantially better than ninety percent of the stuff on the market right now. Heavee!

SCORES

	79
	60
	89
	90

OVERALL 90%

Non-stop combat mayhem for sim freaks and blast addicts alike.

Label: Access
Price: £ 11.99

CHRIS JENKINS

SINCLAIR USER CLASSIC

adidas

CHAMPIONSHIP FOOTBALL

Natural and responsive player movement and with the most simple of one-touch joystick control ensures

EXCITING and **AUTHENTIC SOCCER ACTION,**

Realistic close-ball control, computer aided team control and the micro's constant

"flow of play"

monitoring all add up to make this the easiest yet most rewarding soccer game ever devised for the home computer.

TAKE ON THE WORLD!

choose your opponents from the 24 World Championship teams – each have their own styles, strengths ... and idiosyncrasies! You will delight at the on-screen action, realistically flowing animation,

automatic team response

and the easy to follow icon-generated action choices. This game is

the choice of all football players,

those who love playing the game instead of wrestling with the joystick...

in Adidas Championship Football **YOU MAKE THE PLAY!**

AMSTRAD
SPECTRUM
COMMODORE
ATARI ST
CBM AMIGA

ocean

Ocean Software Limited · 6 Central Street · Manchester · M2 5NS
Telephone: 061 832 6633 · Fax: 061 834 0650

CYBERBALL

This could just have been the most exciting game ever. Imagine; all the thrills and action of American football - attacking plays, strategic defenses, complex gameplans; but instead of humans, the players are giant bloodthirsty robots with exploding balls. Footballs, I mean.

Now if you're interested in American footie, and can tell a defensive sack from a running bleeder, this might sound like your idea of heaven. Even if you're not interested, the idea of a cross between a sports sim and Apocalypse Now might catch your interest. Trouble is, the idea is exciting but things don't quite seem to come together into an exciting GAME.

Wah? Simple to understand "plays". Give you the option to take the game and win! Or you could just get thoroughly confused.

The offensive player's aim is to score touchdowns by running across the defender's line, then to score conversions. Trouble is, your players can be damaged by tackles, causing them to lose control of the ball, and the ball itself becomes critically super-heated as play continues, and will explode if not reset by crossing the baseline.

If you like learning jargon like "Wide receiver in motion - pitch to left back swinging wide - wide receiver comes round for hand-off and follows surge left!" then you'll enjoy this game. It's very nicely put together and has cute little graphics. I can't help feeling, though, that it would have made more sense as a head-bashing arcade smash-'em-up, rather than the rather laboured strategic challenge it is now.

SCORES

76	OVERALL
58	60%
57	
59	

Great sports bash idea, spoiled by slow-moving strategic execution.

Label: Domark
Price: £8.99

CHRIS JENKINS

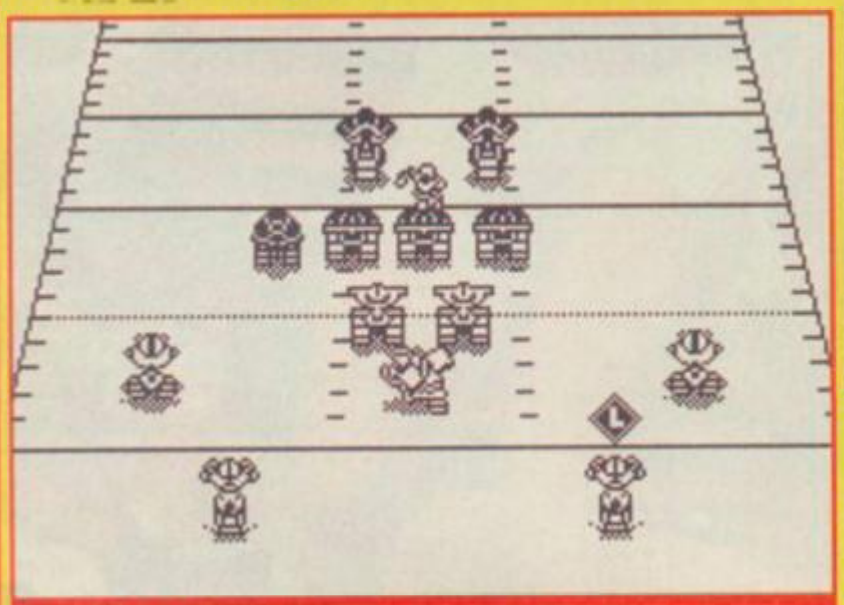

Hut Hut! Cybernetic jocks face off for the big play. Make those moves, sack that quaterback!

trol, selecting Running, Passing or Option Plays. The other team is in Defensive mode, the object being to choose the best Short, Medium or Long strategy to help you tackle the player be fore he passes.

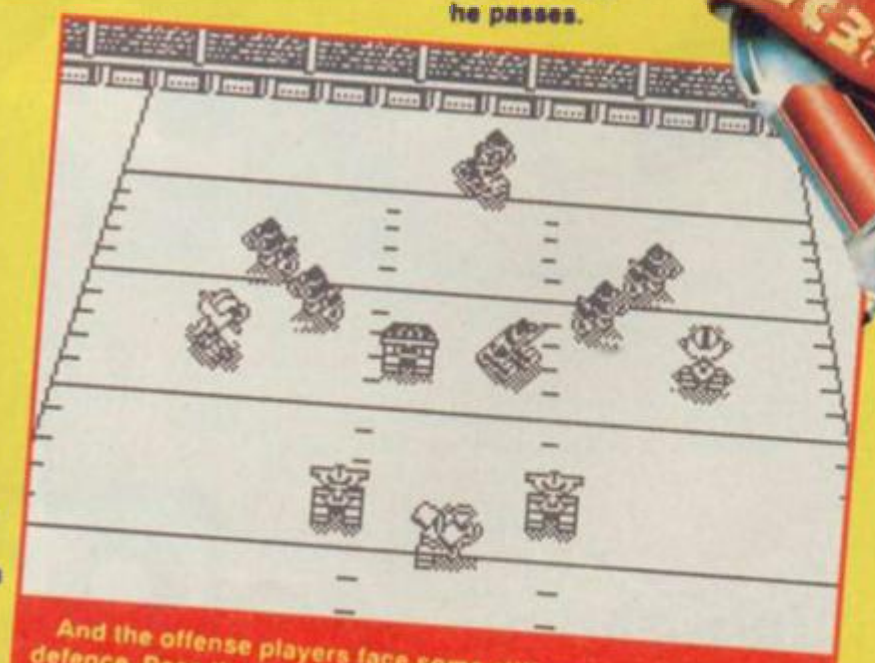

And the offense players face some stiff opposition from the defence. Pass that ball! Kerr-runch!

Cyberball comes in an oversized box with a little 60-page game manual which explains the history of the sport, how to play the game, and the winning strategies. Once you get the idea - giant robots have replaced human players because the sport got too dangerous - you can choose one or two-player mode, and control options. After that it's largely a matter of practice; as far as I can make out the arcade elements are much less important than the strategies you choose from the multiple-choice menus between plays.

The two teams, the Destroyers and the Terminators, face off down a vertically-scrolling perspective screen; one team is in Offensive mode, with one highlighted robot under direct con-

FREE SUPERB COLOUR WALLCHART FOLLOWS ALL THE FIXTURES THROUGH TO THE FINAL

WORLD CUP YEAR 90 Compilation

TILT D'OR AWARDS 1989

ACE

The One

ATARI ST USER

STAR PLAYER

AMIGA FORMAT GOLD

YC

CAU

YOUR SINCLAIR

C+VG HIT!

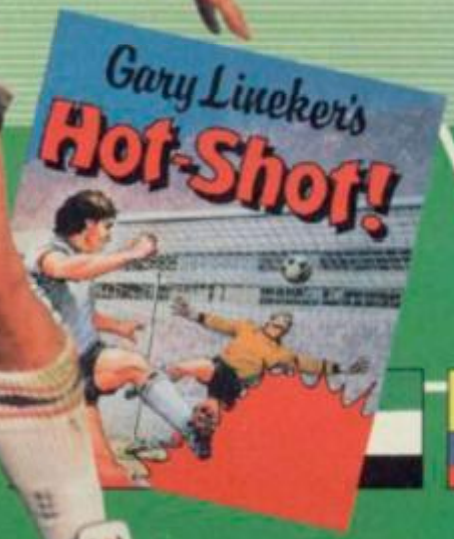

KICK OFF

The award winning, chart topping and international best selling soccer simulation of all time!

- Best Arcade game 16 bit '89
- Europes best soccer simulation '90
- Elspa game of the year
- 16 bit game of the year!

Emap golden joystick awards

Featuring:- Pixel Perfect passing
Blistering Pace
Superb tacticle play

"Has to be the best football simulation yet" ST USER

"Most playable soccer simulation in binary history" C & VG 88%

"Boots the other football simulations over the cross-bar" Zzap 96%

"Simply the best football sim" New Computer Express

GARY LINEKER'S HOT SHOT

Play in a full scale eleven-a-side football game complete with sliding tackles, throw-ins, corners, goal kicks, fouls and even the dreaded referee with his red card.
Will you have what it takes to match the shooting skills of England's Gary Lineker's Hot Shot.

International soccer replaces Gary Lineker's hot shot on Atari ST and Amiga.

TRACKSUIT MANAGER

A management game the way it should be played. Live the match thrills, as you compete to qualify for the Nations and World Cups.

You decide the play and enjoy the victories and suffer the defeats...

Play defense, attacking or man to man marking
Offside trap, sweeper system or possession football

- Genuine goal-kicks, corners and throw-ins
- Crunching tackles, fouls, penalties, bookings and sendings off
- 54 computer managed squads from around the world all with individual tactics

"The best ever football managerial game ever, in the history of the World" C & VG 9/10

The ultimate management game" Ace Rated 929

"Easily the best of its type" Zzap 64 89%

"The best ever managerial game" Sinclair User Classic 93%

AVAILABLE FOR

ATARI ST AMIGA C64 (CASSETTE + DISK)
AMSTRAD CPC (CASSETTE + DISK)
SPECTRUM (CASSETTE + DISK)

EMPIRE

4 The Stannetts, Laindon North Trade Centre,
Basildon, Essex, SS15 6DJ Tel. No. (0268) 541126

Win: WEMBLEY STADIUM!

(Well, something that looks quite similar)

* Argue with your friends!
* Make a lot of noise!
* Hurt your wrists!
* Score some goals!
* Get sent off (or not)

WIN:

A football signed by Kerry Dixon! Fifty spiffling T-Shirts! Twenty foot "balls"! Fifty copies of the Game! Fifty T-shirts! Fifty Posters! And this amazing and utterly brilliant footy table!

The Prizes:

1st Prize - The Table, the signed ball, a T shirt a copy of Italy 1990 and a poster!

2nd Prizes (20) - A football, a copy of the game, a T-Shirt and a poster!

3rd Prizes (30) - A copy of the game, a T-shirt and a poster!

0898

Rules and Costs:

Call charges are 25p per minute cheap rate and 38p per minute at other times. No employees of Emap of US Gold are eligible for entry. The Editor's decision is absolute and final. And no correspondence will be entered into. While every care is taken, no responsibility will be accepted for entries damaged or lost in the post. Entry to this contest signifies understanding and acceptance of these rules.

Football crazy - they are! US Gold, blast them, have gone absolutely footy bonkers. Who do they think they are? They release a game called Italy '90 all about the so-called "World" Cup, and they go all Elton Welsby on us. Hat-tricks this and Bicycle Shots that. Cah!

So it's just as well that they've put their money where their mouth is, and come up with a load of absolutely storming prizes to convince even the least footie orientated amoung us that Italia '90 is worth more than a passing look.

This rather glorious footy table will be awarded to the first prize winner, and there's a host of runners' up prizes too.

winner will be produced.

Andrea's Goalden Charms

Bouncy Andrea Walker, 19, just loves to score! She's got two things we'd all like to get our hands on; *a football and an official* Italy 1990 T-shirt. So ring the number below for your chance to grab Andy's wares!

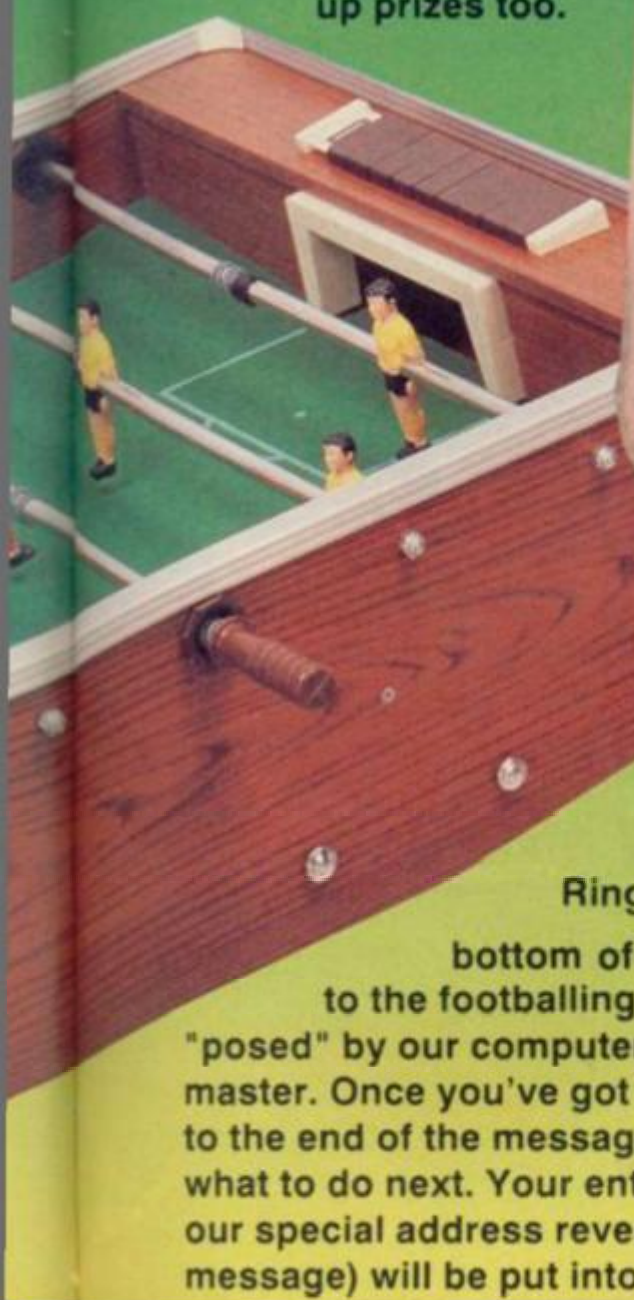

How to Enter:

Ring the number at the bottom of the page and listen to the footballing questions "posed" by our computerised question master. Once you've got the answers, listen to the end of the message and it'll tell you what to do next. Your entries (Once sent to our special address revealed in the phone message) will be put into a big hat and a

500136

WORLD CUP YEAR '90

Here they come, here they come, here they come! As predictable as rain at Wimbledon, the deluge of footy games make it through the tunnel (just) in time for the World Cup. Just like the Biggest Match, there can only be one eventual winner. So who, at the end of the day, will emerge with the shiny gold goblet and who, will be saying "Well, our marketing gameplan was sound, but the programmers didn't really give 100%. And it was an awfully partisan crowd"...

Well, the boys done good, they gave it 110%, and I myself personally think it's a game of two halves and it's all about putting the ball in the back of the net; we went for a result, and at the end of the day we got one.

Yes, it's another footie game compilation, and just for a change there are no punctured bladders in here - they're all firm and bouncy. Possibly the bounciest is Gary Lineker's Hot-Shot, a full-scale eleven-a-side top-down game complete with sliding tackles, throw-ins, corners, goal kicks, fouls and a full league structure. The graphics here are good - much better than the substantially similar KickOff - and the players move smoothly. Boss music too.

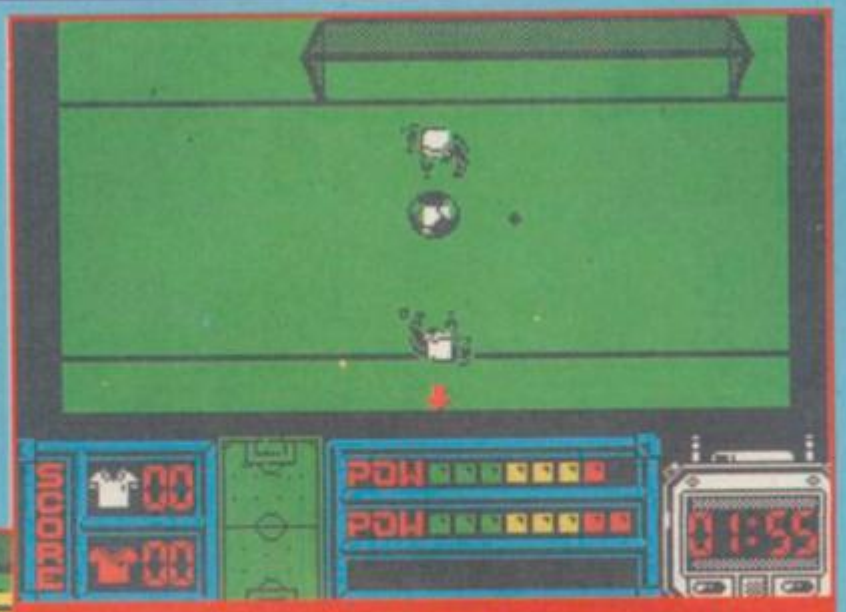

Arg! Toe-punted over the goal. We always new it would end in tears. This is what comes of playing with loose laces.

Tracksuit Manager got 93% and an SU Classic when we first reviewed it, and it's still the best management sim around, in the sense that it has the most detail; but if you're looking for arcade action, this is one to avoid. Tables, lists, figures, menus, reports, options, and all the actual fixtures games played by the computer and over in a second!

KickOff is similar in appearance to Lineker, but has inferior graphics; the scrolling, though, is faster, and you have the options to practice playing skills and penalty shooting before entering the multi-player league.

A pretty good "team", then, which should "match" your

SCORES

	70
	67
	69
	90

OVERALL 87%

Selection of arcade and management football games. One for variety fans.

Label: Empire Price: £

CHRIS JENKINS

FOOTBALL CRAZY

desires completely if you've got the "balls". But if you're that keen on footie games, you may well have one or two of these already. At least you get an A3 World Cup poster with this package, and you wouldn't want to miss that, would you?

ITALY 1990

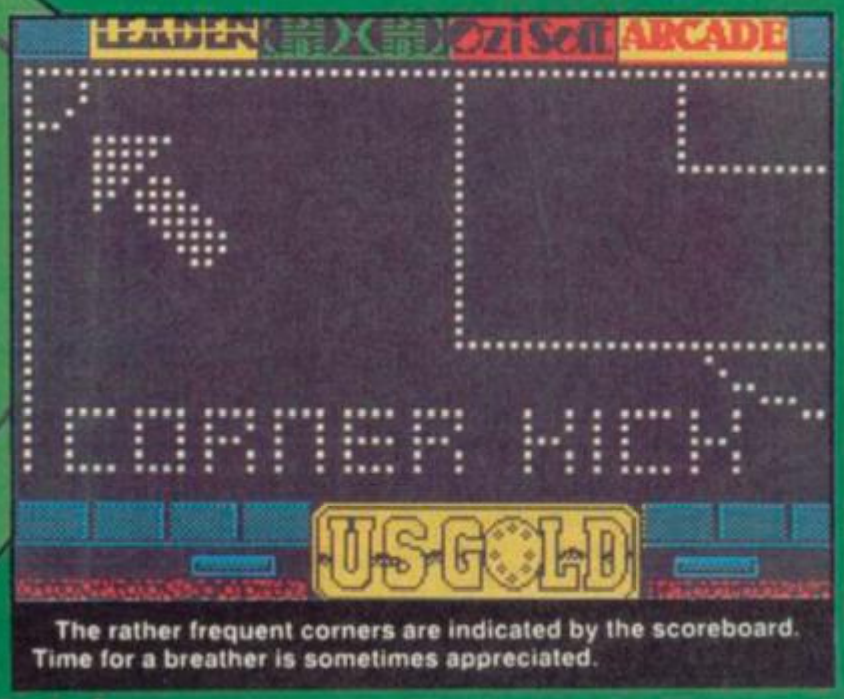

The rather frequent corners are indicated by the scoreboard. Time for a breather is sometimes appreciated.

While our discerning and thoughtful reviews rarely comment on the boxes in which our games arrive, the casing of Italy 1990 warrants a special mention.

Of the dozen players depicted in the grizzly front-of-box montage, only three appear free from mental disorder: There's a pogo-dancing Argy, a high-kicking German, Freddy Mercury in an Ireland jersey and a flying Dutchman with astonishing hair. All the rest are sliding, diving and lunging for balls that simply aren't there. Crackers.

Fortunately, apart from the barmy load-a-match (even in 128k) set-up, Italy 1990 is perfectly fine, if a little quick.

Once your control options are satisfactorily in place, it's time to select your country and squad. Each player you highlight has a set of variables: skill, speed, aggression (lordy!) and strength. Pick the right men for the job and you could be on your way to a healthy cup-winners' bonus.

If you're out for a real challenge, you can opt to play Cameroon, position all the worst players in the wrong positions and test your skills to the absolute limit.

A quiff-sporting TV presenter announces your next match and the kicking begins in earnest. Even with a heavenly selection of Brazilian players, I found myself receiving a sound drubbing every time.

Unlike many recent footies, Italy 1990 is damned quick. The players hare around the pitch slogging the ball superhuman distances. It's darned difficult to intercept the ball, 'cos it moves at such a lick.

The action is frequently slowed down by shots of the scoreboard, indicating when a goal kick, corner kick, goal etc. has occured. It'd be nice if there was an option to remove this feature, as it slows an otherwise speedy game quite considerably.

Ball control is adequate, but there's still no "trap" option. Once you're running with the ball, you've got to keep running or boot it. No chance of stopping, finding your man and passing. Sometimes it feels more like playing basketball than footy.

Quite unlike it's rather shoddy 16 bit counterparts, the Speccy version of Italy 1990 is really rather fine. Makes a nice change, doesn't it.

SCORES

	75
	60
	75
	76

OVERALL 74%

Satisfying mix of frills and depth. On-pitch play and action too!

Label: US Gold Price: £8.95

GARTH SUMPTER

FOOTBALL CRAZY

FIVE A SIDE FOOTBALL

And it's a goal mouth scramble! And he's got a toe to it! And it's a goal!

Ere we go, 'ere we go, 'ere we go. And there, for the want of a playable game, goes Five a Side Football. There are some nice touches to the game and make no mistake but football games are most tricky on computer and very few games have the ability to get away with it, and Five A Side football is an excellent example of not getting away with anything at all really.

Play is either between two punters or, if you're short of friends, you can play against the computer. Each player has five in their squad (although the goalkeeper is left entirely to his own devices) and control passes to whichever player is closest to the ball as indicated by the flashing arrow

of doom that appears above them. The game is a bird's eye view from above and any miscreant magpie could easily score a few direct hits on any of the players as they all move soooo slowly as to be easy targets. In fact, it's probably the lethargic progress of the game that is the single most annoying factor to the game along with the sampled speech telling you to "Go for it!"

Play is by joystick or keyboard, moving your highlighted players around until they get possession. They can then dribble until they are tackled or shoot via a quick dab on the fire button, with a longer press sending the ball scooting through the clouds to no great effect except leaving yet another hole in the battered old ozone layer (yea, let's get socially aware eh kids?)

Each half is three, five or a masochistic ten (count 'em) minutes long, punctuated by the occasional sampled roar of the crowd and the snores of whoever's playing the game. If you can tell that I didn't get much from Five A Side Football then you'd be spot on. The game is slow, the graphics are quite reasonable and the sampled speech is as good as you'll get. The main problem is the whole package comes together to give you a game that's as interesting as the sex life of the average Benedictine monk and about as watchable.

SCORES

Graphics	68
Sound	80
Playability	70
Lastability	55

OVERALL 57%

Some neat touches that add up to very little in the excitement stakes.

Label:Silverbird Price: £2.99

GARTH SUMPTER

FOOTBALL CRAZY

WORLD CUP SOCCER ITALIA 90

Well, Elton, the boys went out and they tried their best, but at the end of the day, they just couldn't put anything together.

"Yeh, course, it would have been nice if we'd had more than seven men on the pitch, but the Virgin officials assured us that it would be okay. Obviously, we took it easy to begin with, saving some energy for a big finish. So it was a bit of a blow to discover that there wasn't a second half. I think it came as a bit of a shock to the lads.

"I was pleased to see that the officials were catering for people with black and white tellies, with the different strips for the teams. I don't know how it looked on your monitors in the commentary box, but the boys looked a bit wobbly round the edges for most of the match. To

The slightly misleading title screen. Which 7 players actually participate in the match is anyone's guess.

be honest, I couldn't tell who was who, but I don't really suppose it matters that much.

*Something I was less chuffed about was the way the boys didn't seem to be paying attention to anything I said to them. For the whole match, I'd be shouting at my defenders to get their act together and tackle, but they wouldn't listen.

*I was a little confused after the reading through the instruction booklet to find that having had the theories of the indirect free kick thoroughly explained, to be told that there was no indirect kick available during the match.

*Now, you know me, I'm not too keen on stoppages during a game. So I wasn't at all pleased to discover that when I was sending my players in one direc tion and telling them to kick, and the other manager was doing the same (and he was controlling his boys with a joystick) everything stood still. In *professional football, you can't* reasonably expect to play a 100% game with so many accidental stoppages. It'd be almost as silly to expect two people to use a Spectrum keyboard at once...

*That said, the pace of the game was reasonable. You could get the ball from one end of the pitch to another quite swiftly, and the boys - despite their fuzzyness - ran around looking fit and fast.

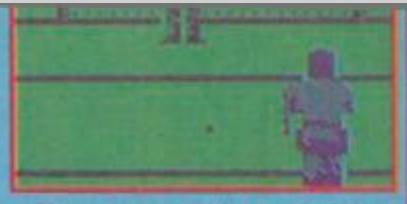

I suppose, at the end of the day, The Virgin boys laid on a reasonable event. Shame they couldn't manage more than one half or a full team on either side, though.

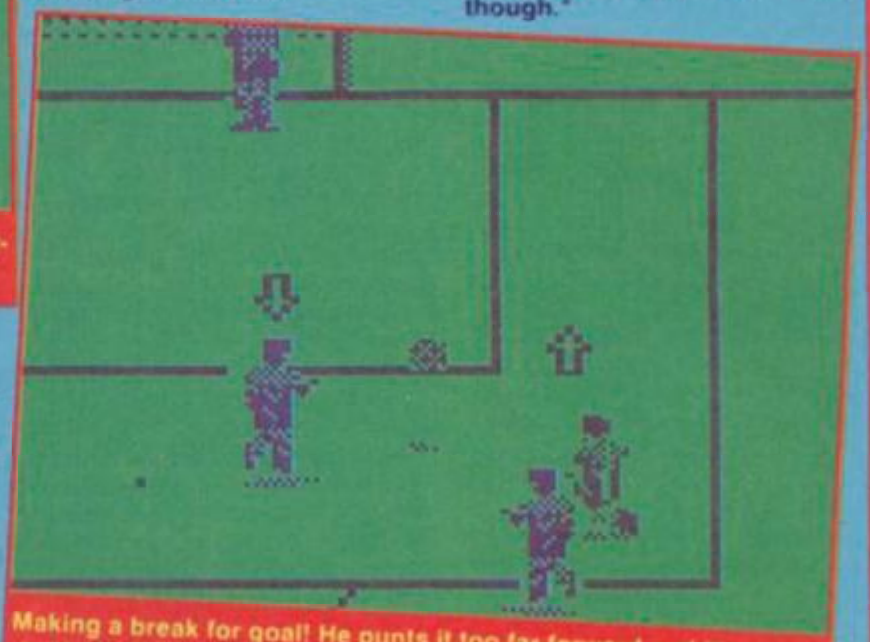

Making a break for goal! He punts it too far forward and it's a race to the ball! Gripping stuff!

SCORES

68	OVERALL
50	
58	60%
60	

Unfortunately disappointing "official" World Cup tie-in.

Label: Virgin Mastertronic
Price: £8.99

JIM DOUGLAS

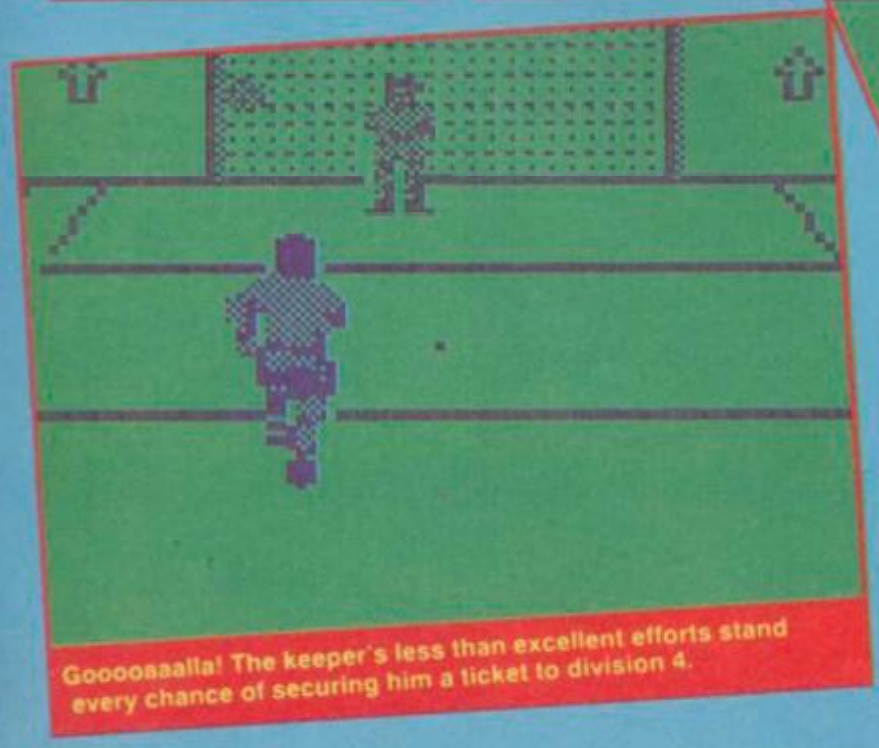

Goooosaalla! The keeper's less than excellent efforts stand every chance of securing him a ticket to division 4.

FOOTBALL CRAZY

KENNY DALGLISH SOCCER MATCH

Kenny Dalglish Soccer Match, claims the box-blurb, "is football arcade action at its very best". Since it's actually one of the least enjoyable games I've played recently, I'm afraid that I'll have to scotch this.

Had they said it was "football arcade action which isn't bad" or "football arcade action which has some dodgy bits", I could have stomached it. Best? Non.

The U.S.P. (unique selling point) of Kenny Dalglish Soccer Match is, of course, Ken himself. Ken leads you through the menus. He gives you tips on play. Throughout the game, pics of Ken flip up to indicate triumph (if you score) and despair (they score). These are perfectly fine, and in fact rather good. The idea of King Ken giving you playing tips strikes me as pretty cool. It all seems a bit arbitrary, though. Things like "We must win" don't really explain that much.

The player currently under your control carries a big arrow over this head. In theory, the machine is supposed to select the one nearest the ball, but I often found my precision set-pieces were dashed because I was controlling the wrong man. While the frills are fine, the bulk of the game is awfully dull.

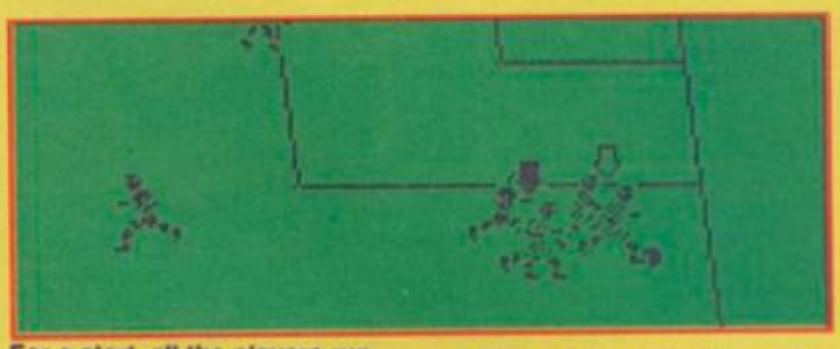

For a start, all the players run around at the same speed. This leads to huge processions of equally paced players trailing along after the ball.

Since the teams are either black or nearly black, a big mass of players all scrambling all over the ball gets darned confusing. In the ball is out of sight for much of the game.

The inertia on the ball is thoroughly unsatisfactory. If zooms along while airborne, but stops as if it's landed on a bit of velcro as soon as it hits the ground.

The kick itself, though, is fine. Hold the fire button down, and move the joystick to a certain position to select your shot; flicks, chips and long lobs are all available and there is some definite skill involved in making progress up the field.

Kenny Dalglish Soccer Match, with all its options for team skill, match duration, digitised pictures and (occasionally useful) advice from the man himself, scores high on frills but low on actual, basic fun.

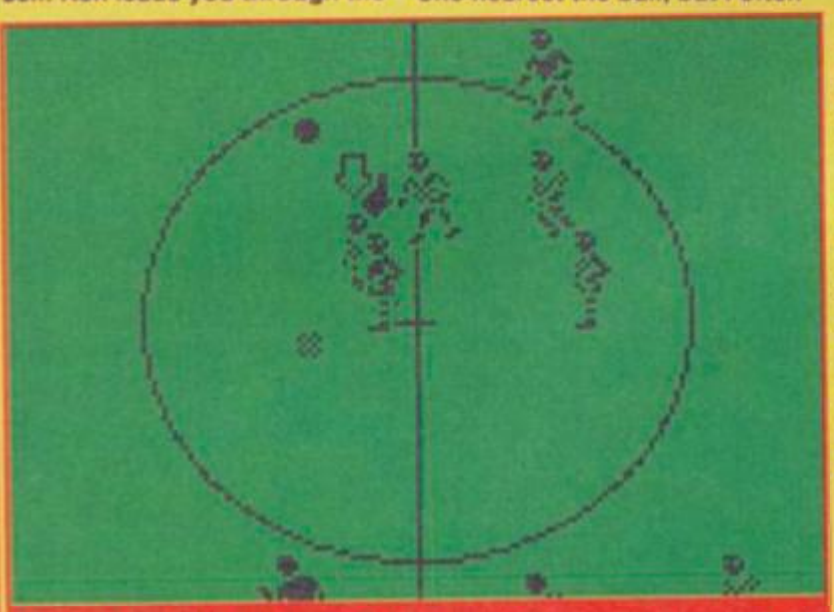

Footy Match of the Living Dead! See the undead aimlessly following the ball. They have no free will! They have no hair!

SCORES

68	
55	
65	
54	

OVERALL 58%

High on frills, low on frills. Not much fun to be had.

Label: Impressions
Price: £8.99

JIM DOUGLAS

Ker-punt! A masterful kick from the keeper. The keyed-up defenders are ready for anything thrown at them by the opposition.

FOOTBALL CRAZY

MANCHESTER UNITED

The main menu is littered with luverly jubily icons. Play a match, train the boys, look at injuries/suspentions or read the paper.

Ere we go, 'ere we go, 'ere we go... and yes indeed, there we jolly well go with the official Manchester United football sim and it's quite remarkable.

Man U should be classed as an active management simulation as what you must do is to manage the team using all the usual ingredients of training, squad picking, transfers, suspensions, injuries and wheeler dealing that we've come to expect from footy sims. Where Manchester United scores is in the ease of play and the fact that two players can play against each other.

The game is in two parts - if you're running it on a 48K machine with you'll have to load the strategy part and the arcade football part for each game that's played although, amongst the multitudinous options, there is the chance to dispose of the game part of the game. If you prefer to be the Trevor Francis of computer football you can take control of the players in each game. This is the weakest part of the game though and the option to let the teams play off under their own control by not using the joystick after the kick off is a good one. You can then watch your team's progress through the match - if you want to see it all then the game can run for a whole 90 minutes. I find that five minutes each way is usually enough to get a conclusive result - especially if under the game difficulty option you tone both the goalkeepers abilities down to around 65%. If you do go for the arcade style of play then there are free kicks, corners, two full sides of 11 men and various types of kicking power in what certainly is a good football arcade sequence. There are better but I haven't seen too many.

CITY LATE
Daily Sport
THE NEW SEASON STARTS THIS WEEK WITH UNITED HOPEFUL THAT THIS SEASON WILL BRING THE CHAMPIONSHIP TO MANCHESTER.
LEAGUE TABLES
MANCHESTER UNITED
NORWICH CITY
SOUTHAMPTON

All in all, Manchester United is one of the best strategy games I've seen on the Spectrum. The icon driven menus make the game by far one of the friendliest simulations on the market and the arcade match section makes it a must for all trackside football manager simulations fans whilst the arcade sequence should make it a viable buy for even the most hardened joystick junkie.

SCORES

80 OVERALL

85

86

88

86%

Possibly the best football manager on the market: for sims fans who want some action

Label: Krisalis Price: £9.99

GARTH SUMPTER

FOOTBALL CRAZY

Find out its limits.
Look in the mirror.

Introducing the powerful new Atari 1040 STE. With such an awesome machine, we're convinced the only limits you'll come across are your own.

Based on the incredibly successful 1040 STFM, the 1040 STE itself goes beyond the limits of its predecessor.

The 'E', by the way, stands for 'Enhanced'. But once you've discovered its amazing array of features, you may consider 'Enhanced' to be the understatement of the decade.

Perhaps the most outstanding feature of the 1040 STE is its graphics. Its palette contains over 4000 colours (all right, 4096 to be exact).

To ensure precise and realistic images, the STE features 'hardware scrolling', enabling smooth scrolling in any direction and split-screen effects. And, with the SM124 monitor, you'll get razor sharp black-out-of-white text that's as clear as the type on this page.

To complete the picture, it is able to 'phase-lock' its video output to an external video source, permitting direct linking to a Genlocking device.

The 1040 won't just have your eyes swivelling in their sockets. Your eardrums will also take a pounding from the 8-bit PCM stereo sound.

The new PCM (Pulse Coded Modulation) sound system's two chips allow the 1040 STE to replay high-quality sampled sounds, in stereo, without burdening the CPU. Or, for even more of an earblasting, just add a couple of RCA output jacks and power the sounds through your own stereo.

Of course we mustn't forget memory. One megabyte of RAM comes as standard. If that's not enough, the 1040 STE provides four SIMM sockets. Simply plug in some SIMM (Single In-line Memory Module) boards and boost the RAM up to four megabytes.

To help you handle all this technology, we've added even more: a Blitter chip, capable of shifting data at high speeds independent of the CPU, and a new version of TOS.

The TOS 1.6 (operating system) has an enhanced file selector with drive-change buttons, improved desktop with file move, MS-DOS compatible disk formatting, and better application installation and auto-booting facilities.

As you'd expect, there's a huge range of peripherals including hard disks, floppy disks, laser printers, colour monitors and even Megafile 44, Atari's unique 44-megabyte removable hard disk.

As well as all this hardware, there are hundreds of software programmes for the 1040 STE - we're even throwing in the ST-Series Productivity and Leisure bundles free.

The Productivity bundle features a database, spreadsheet, word processor and business graphics package, and there's S.T.A.C., FirST BASIC, Hyperpaint and Prince in the Leisure bundle.

If you're itching to get your hands on the controls, there are two 15-pin analogue controller ports (which accept paddles, light-guns and light-pens) and a 9 pin mouse port and joystick port.

With adaptors, up to six people can use the 1040 at one time. Just in case it's too much for one person to handle.

At £499.99 it certainly won't be too much for one person to afford.

The ideal computer at the ideal price, you may think. We think so, too. But there remains only one potential problem: not whether you'll make impossible demands of the 1040, but whether the 1040 will make impossible demands of you.

Please send me further details of the 1040 STE and other Atari products.

NAME: ----------

ADDRESS: ----------

---------- POSTCODE ----------

Please send to Atari Corp (UK) Ltd. Atari House, Railway Terrace, Slough, Berkshire. SL2 5BZ.

ATARI 1040STE

WITHOUT IT YOU'RE JUST PLAYING GAMES

BLINKY'S SCAREY SCHOOL

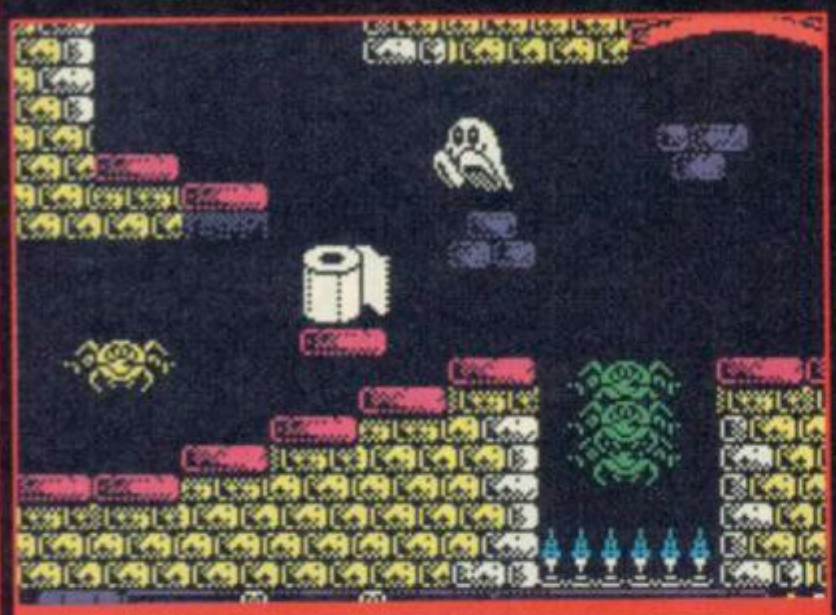

Shut your eyes and think of England. Energy depletion ahoy!

Mind the blood pressure! They should have games like Blinky's in high level executive stress management courses. If you can keep a civil tongue in your head for more than a few seconds of Blinky activity, you're obviously Trappist monk.

Apprentice ghost Blinky must earn his spectre stripes by succeeding in his first mission; to spook Hamish McTavish - arch ghostbuster - out of his castle. Bit of a tough assignment for a novice spook, and should he fail, it's back to scarey school for another century.

B.S.S. is essentially another *runny-jumpy* object collecting game. The only features which set it apart from a million others are Blinky's surprising cuteness and the frustration factor.

Blinky half glides, half waddles along looking very appealing. Unfortunately the slightly exaggerated inertia effect causes Blinky to skid off countless tiny platforms and plummet into the umpteen chasms of filled with sharp spikes.

Far from being a lonely old castle, it's positively bustling with activity. Deadly spiders bounce up and down. Deadly flying things swoop around the castle battlements. Deadly snails (?) protect useful objects.

So far as I could gather, there's nothing you can do about these lurking fiends. Since virtually all of them cover an area precisely the length of Blinky's optimum jump, you inevitably lose a degree of energy every time you pass them.

The preamble to the main mission is the collection of the necessary ingredients with which to make a flying spell.

Once you can fly, the remaining parts of the castle are open for investigation and exploration. Frankly, by the time I'd battled through the aforementioned Deadly Things, my energy was so low that I only had the briefest chance to explore.

Despite some excellent graphics and some slick coding, I'm afraid it's simply too difficult. Nothing to do with intricate puzzles, but the ferocity of the creatures you encounter and Blinky's inability to stand still when you want him to. Pity.

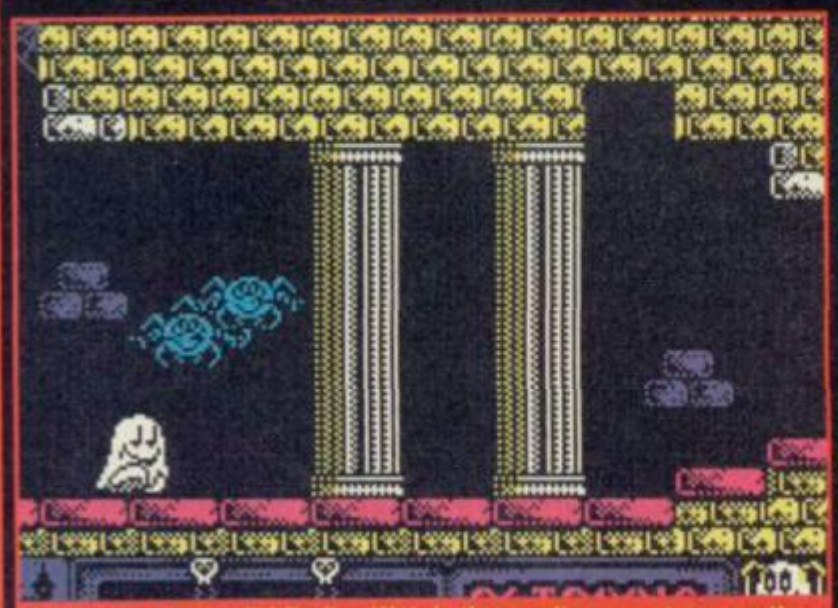

Blinky in a loo-roll hilarity. Watch those slippery steps on the way down, B.

SCORES

75	
67	
58	
59	

OVERALL 59%

Technically okay but too annoying for me, I'm afraid.

Label: Zepplin
Price: £ 2.99

JIM DOUGLAS

WHAT'S BLACK & WHITE...

...PACKED WITH FEATURES FOR SUPERB STRATEGY & GAMEPLAY AND AVAILABLE IN FULL COLOUR FROM A RETAIL OUTLET NEAR YOU?

Can YOU Win the League Championship, the F.A. Cup & The League Cup ? – 4 Divs of 20 Teams + Non League Div 20 Teams – Results & League Tables ALL Divs, DETAILS OF OVER 1500 PLAYERS + 3 Skill Levels.

Tape SPEC 48/128K: COM 64/128K AMS CPC 464 – £9.95
Disc SPEC +3: AMS CPC 664/6128 – £13.95
Disc COM 64/128K – £12.45
AMIGA/ATARI – £19.99

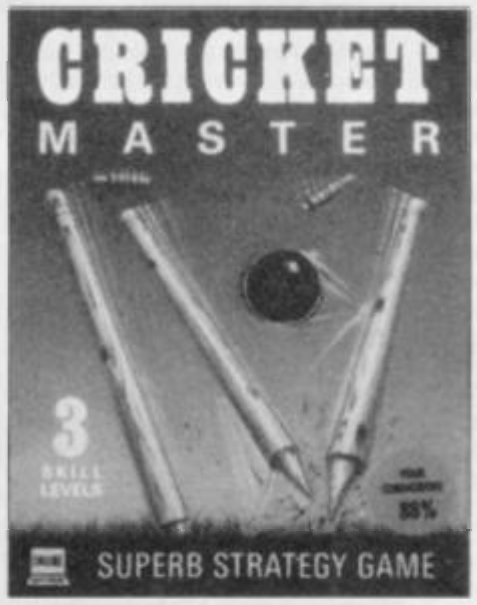

All the Action, Drama & Tension of One Day International Cricket is captured in this Amazingly Realistic Strategy Game with 3 Skill Levels – BALL BY BALL ACTION & A FULL MATCH COMMENTARY.

Tape SPEC 48/128K: COM 64/128K AMS CPC 464/664/6128 – £8.95
Disc SPEC +3 & AMS CPC 464/664/6128 £12.95
Disc COM 64/128K – £11.45

An Exciting & Realistic War Game set in Anglo Saxon England in the 11th Century Featuring a Smooth Scrolling Graphic Display of 2 COMPLETELY SEPARATE BATTLE SCENES on 3 Skill Levels.

Tape SPEC 48/128K – £9.95

A Game of Logic, Skill, Fun & Frustration with Superb Graphics and Intriguing Gameplay that will Puzzle, Baffle, Surprise and Delight you as you solve the Problems and Mysteries of T-PYGE through 3 INCREASINGLY COMPLEX AREAS OF PLAY.

Tape SPEC 48/128K – £9.95

4 SUPERB STRATEGY GAMES from CHALLENGE SOFTWARE

CHALLENGE SOFTWARE

NOW YOU'RE THINKING

CHALLENGE SOFTWARE, 37 Westmoor Road, Enfield, Middlesex EN7 7LE. Telephone: 01-443 1936

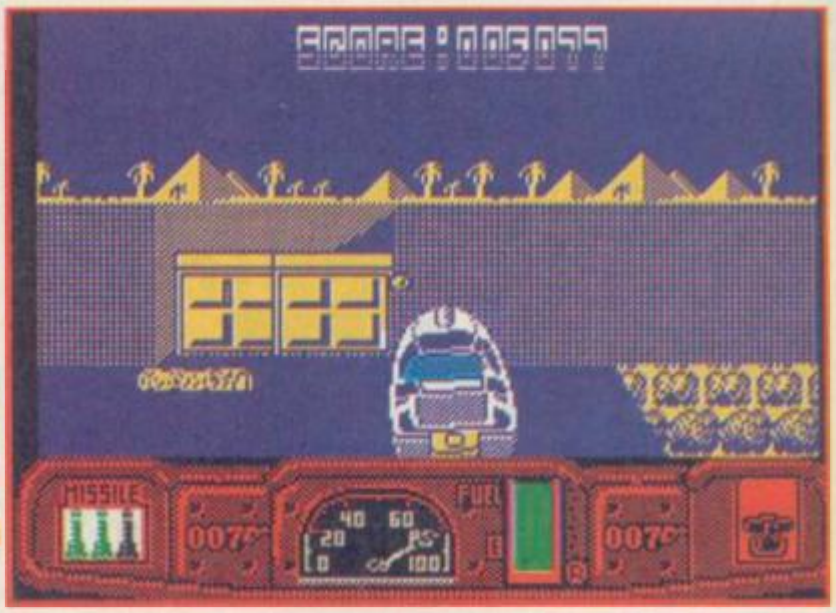

LIVE AND LET DIE

The name's Bond. James Bond. You might have heard of me. I used to be a top secret agent before the hormone injections stopped working and I had to retire. Now they've replaced me with some upstart from the Royal Shakespeare Company, and all I have left is my memories, and they're a bit shakey.

One affair I remember well is the Live and Let Die job. It was all to do with a Caribbean dictator planning to destroy America by flooding the country with free drugs. Good luck to him, I said, but M thought otherwise, and I was ordered to deal with the evil Dr Kananga. Imagine my surprise when my exploits were turned into a computer game several years later, and imagine how far my eyebrows rose when I saw what a rotten job they'd done of it. Her Majesty's Secret Service got hold of information indicating that the game was the result of a deal between two shady underworld groups, D.O.M.A.R.K. and E.L.I.T.E., who discovered that they were working on two such similar games that they decided to merge them together - a pity the result had nothing to do with my adventures. I don't even appear in the game myself - the star of the whole thing is a speedboat!

As part of the mission I have to steer the boat along four waterways; a target practice run, South American jungle, Norwegian Fjords and Middle East Deserts (all very good training for an attack on a Caribbean island, you'll agree). My boat's armed with machine guns to deal with enemy speedboats, mines, fuel drums and other obstacles, and I have to leap over logs, steer through tunnels and negotiate narrow waterways. There are passing helicopters, and riverside gun emplacements to deal with too, but you never get the feel of break-neck speed that gets the old adrenalin going. And damn me if I could find the controls to launch the three missiles I need to smash lock doors; press A+Spacebar as it says in the instructions, and nothing happens. Better have a word with Q about that.

The landscapes are quite pretty but very samey, basically just different colours; they move quite smoothly, but not as smoothly as the belly-dancers in the Purple Pussycat club in Cairo. And they don't even use the music from the film - probably that notorious international terrorist McCartney would have demanded too much in the way of royalties.

On the whole this is one mission I would rather have forgotten. Now let me tell you about the time Goldfinger strapped me to a table and tried to turn me into a soprano with his laser beam...

Airborne! Leaping Over the loggy river in pursuit of Mr Big and his fiends. in their spotter plane. 80 knots and climing!

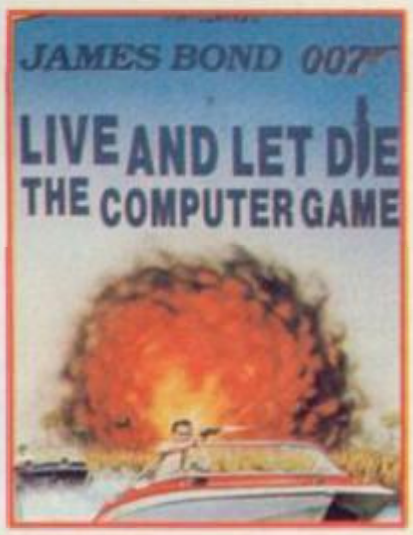

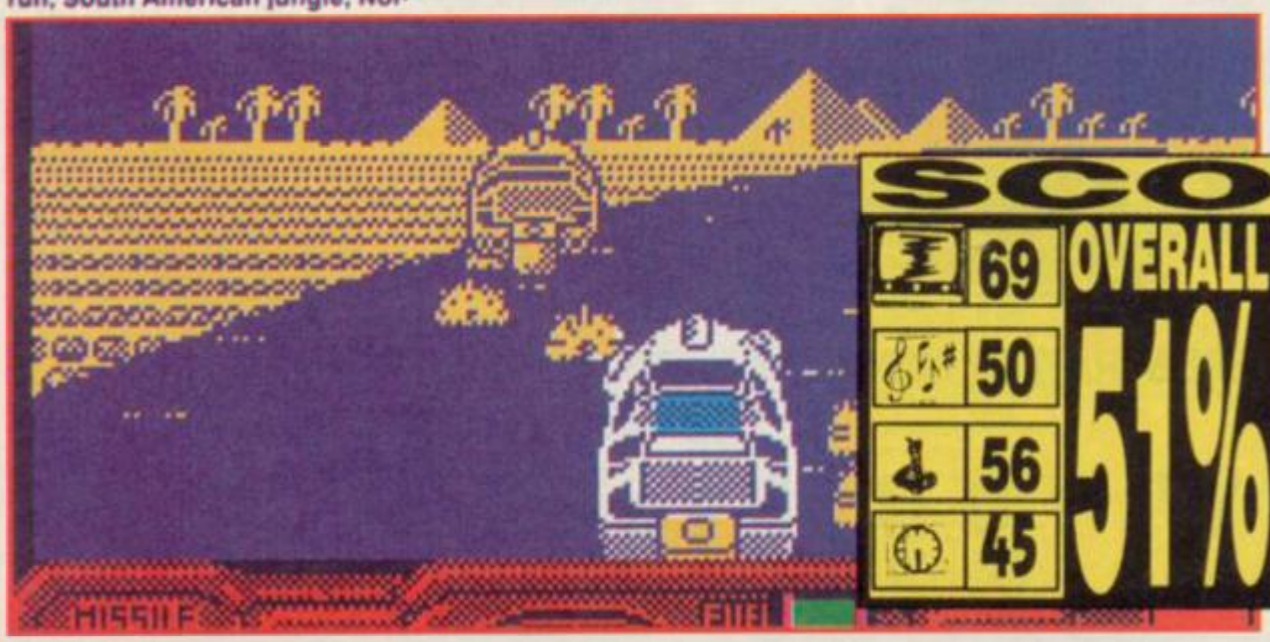

SCORES

Graphics	69
Sound	50
Playability	56
Addictiveness	45
OVERALL	**51%**

This one should be locked in HM Government's files and kept top secret

Label: Encore Price: £2.99

CHRIS JENKINS

CONNECT!

This month we've got the usual excellent set of coupons. And there's a fab compo to win a load of sungl-asses.

SMASH SMASH SMASH
OFFER OFFER OFFER

£2.00 OFF £2.00 OFF
E-MOTION

Price to SU readers £8.99 (cassette) Send a cheque/postal order (with your name and address) to: E-motion Smash Offer, US Gold, Units 2 & 3 Holford Way, Holford, Birmingham, B6 7AX. Make cheques payable to US Gold.

Offer closes 31st July 1990.

£2.00 OFF £2.00 OFF

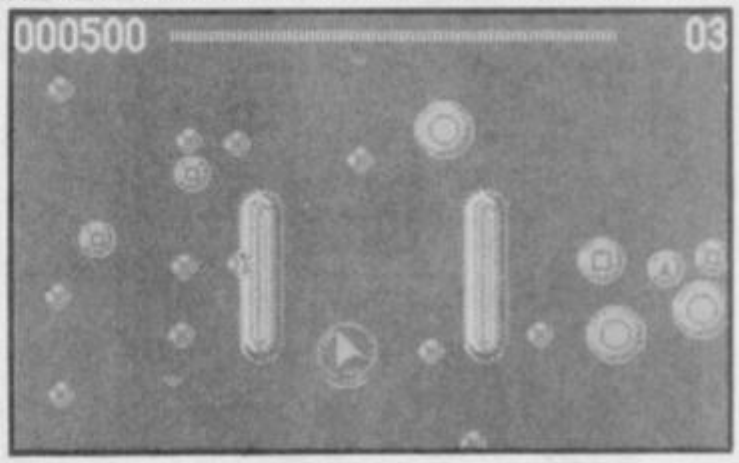

£2.00 OFF £2.00 OFF
CRACKDOWN

Price to SU readers £8.99 (cassette) Send a cheque/postal order (with your name and address) to: Crackdown Smash Offer, US Gold, Units 2 & 3 Holford Way, Holford, Birmingham, B6 7AX. Make cheques payable to US Gold.

Offer closes 31st July 1990.

£2.00 OFF £2.00 OFF

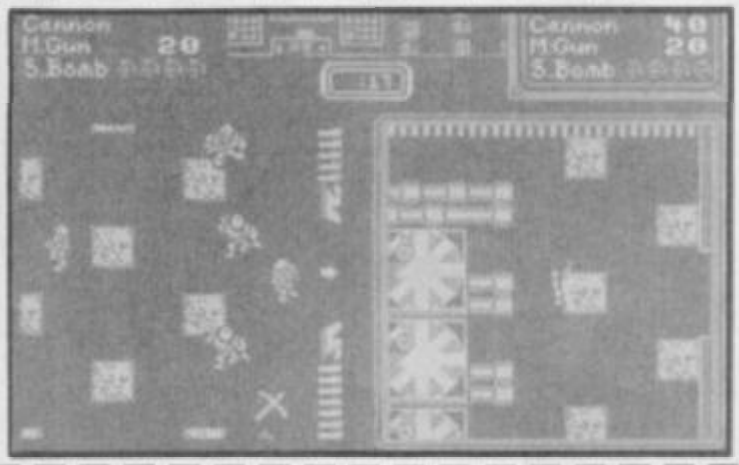

£2.00 OFF £2.00 OFF
HEAVY METAL (With free Beach Head)

Price to SU readers £7.99 (cassette) £12.99 (disk). Send a cheque/postal order (with your name and address) to: Heavy Metal Smash Offer, US Gold, Units 2 & 3 Holford Way, Holford, Birmingham, B6 7AX. Make cheques payable to US Gold.

SMASH SMASH SMASH
OFFER OFFER OFFER

SMASH SMASH SMASH
OFFER OFFER OFFER

£2.00 OFF £2.00 OFF
Epyx 21 Compilation

Price to SU readers £12.99 (cassette) Send a cheque/postal order (with your name and address) to: Epyx Compilation Smash Offer, US Gold, Units 2 & 3 Holford Way, Holford, Birmingham, B6 7AX. Make cheques payable to US Gold.

£2.00 OFF £2.00 OFF

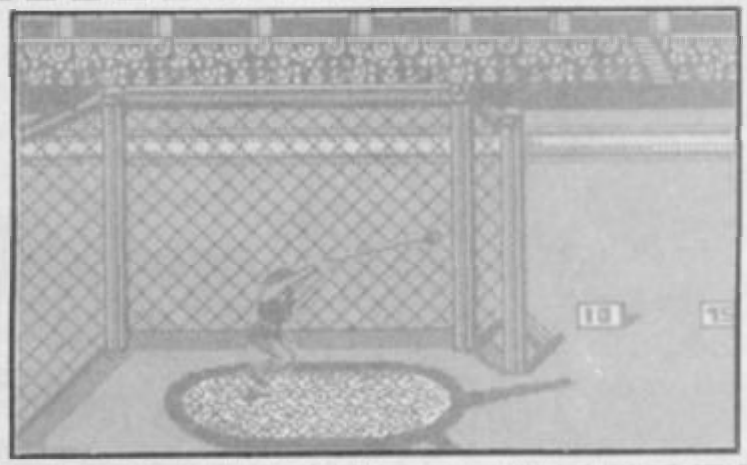

£2.00 OFF £2.00 OFF
SLY SPY

Price to SU readers £7.99 (cassette) Send a cheque/postal order (with your name and address) to: Ocean Software, 6 Central Street, Manchester M2 5NS. Make cheques payable to Ocean Software.

£2.00 OFF £2.00 OFF

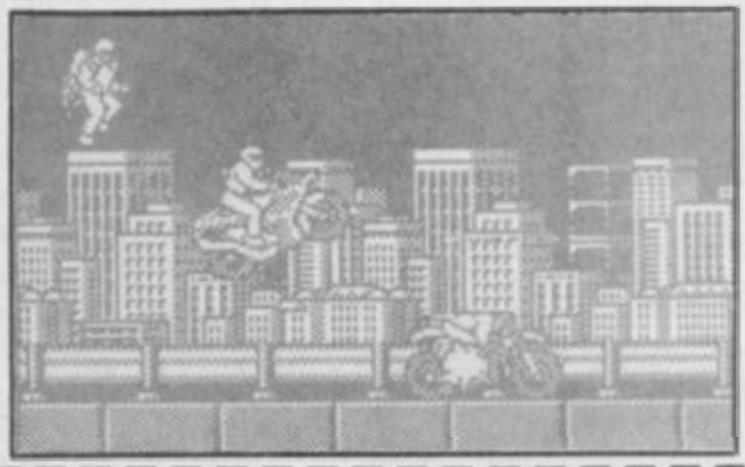

£2.00 OFF £2.00 OFF
3D INTERNATIONAL TENNIS

Price to SU readers £7.99 (cassette) Send a cheque/postal order (with your name and address) to: 3D Tennis Smash Offer, Palace Software, The old Forge Business Centre, 7 Caledonian Road, London N1 9DX. Make cheques payable to Palace Software Ltd.

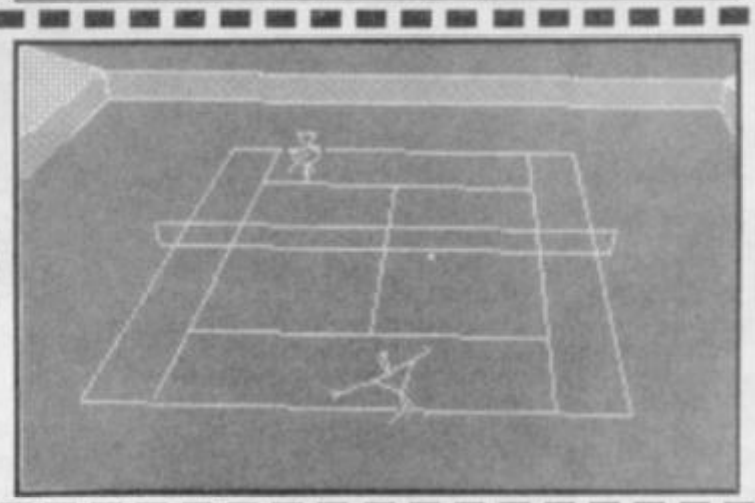

SMASH SMASH SMASH
OFFER OFFER OFFER

TELL JIM TO OT

GOSH, REALLY!!

Dear Jim, I am writing about New Zealand Story. I was at the swimming baths and I had just done 20 lengths and me and my Mum decided to go upstairs to the cafe. I had a go on New Zealand Story and my Mum liked it so much she bought it for my Speccy.

When I got home I loaded it up and remembered the well trendy, mega, wicked, hip, dude music when you die. I just had to hear that music one more time, so I killed myself and to my horror it was a **** beep sound.

I was nearly in tears, but at least it has the well trendy, mega, wicked, hip, dudey music when you're playing it.

Matthew Harfield Accrington, Lancs

● *Phew! Any other musical disappointment stories out there, readers?*

THINK OF A NUMBER. ANY NUMBER

Hello Jim, I have noticed that it had been made mistake in numbering last few numbers of Sinclair User.

As a matter of fact, SU from March 1990 has number 96 and April's number of SU of the same year has number 98. Obviously, April's number has to have number 97, so that June's number would not be 100 but 99.

With best regards, Haris Hukic Sarajevo, Yugoslavia

● *Oops. Rumbled. Truth be known, there's an old publishing superstition that 97 is a thoroughly unlucky number. Any magazine that has the number 97 on it's front cover is most likely doomed. Lucky escape, eh?*

GOSH, IT'S SHOWOFFS CORNER

Get a load of this. I have completed four games, so stick that up your botty Mr Loveday (No 98). I have completed Myth, Double Dragon, Operation Thunderbolt and Bionic Commando (I played Bionic Commando in the Arcades and it was called TOP SECRET (?). Why is this? Anyway, here's my proof.

When you complete Operation Wolf (light gun) it says "Well done, you are a real pro".

When you complete Double Dragon you have a massive bundle with your brother and the winner gets a kiss from Marion.

When you complete Bionic Commando it gives you a crappy message saying that peace reigns supreme.

Latly, when you complete Myth it says, "Well done your task is complete. Dameron is banished".

Gareth Morris Crowthorne, Berks

● *Top Secret? We're baffled. Perhaps the Bionic Board simply found itself in a different cabinet?*

GOSH, LEAVE SIMON ALONE

Dear Jim, I decided to write to complain about that insignificant worm (Tommy Vanner) who criticised Simon MacLean for offering some constructive criticism of SU.

I agree with Simon that the average reader now appears to have the intellect of a YS reviewer (spit etc) and that the reviewers change each month (what happened to Tony, Osmond, Tim, Tamara etc).

While the reviews are still accurate and funny, good to read and and so on, I can sympathise with Simon on the declining number of reviews, as I remember when there were, at least, half-a-dozen "big" releases.

The Megatapes are great, and the demos, especially, are excellent. The letters page is the problem. About one person a month (if you're lucky) actually has something to say. Recently, it has become almost as bad as YS (well nearly).

However, I have been reading SU for over two years and still plan to read it as it is a darn sight better than YS and Crash.

Geoff Bennett Reigate, Surrey

● *Insignificant? Heavens! Reviewers changing every month? Not so. Tone is currently pursuing a career as a rockanrawl journo. (Has been gone four months) Osmond has taken over from Tim as our DESIGNER. He isn't a reviewer. And Tamara left more than a year ago. This isn't MI5 you know. People do get other jobs. As for the lack of big releases. Not actually our fault, Geoff. Glad you like the tapes.*

SAM STATEMENT

Dear Jim, I'm writing to say what a rip off the Sam Coupe is.

Sam+1 disc drive, expansion and mouse = about £320.

This price is stupid, as you can get an Amiga for £359, including games. Also the Amiga is a lot better than the Sam.

An Atari ST only costs £259 with games etc.

Why doesn't MGT see that people aren't going to part with that kind of money when you can get a better computer for around the same price, or cheaper.

The Sam is said to match the ST graphics. This is rubbish, as the ST has a resolution of 320 x 200, while the Sam has a resolution of 256 x 192. Also the Sam has only 128 colours, while the ST has 512 colours.

I think the Sam should be priced at £260, with one disc drive, expansion and a mouse.

Martin Giles Solihull

● **Who's going to be the first to leap to the Sam's defence?**

GOSH, I'D LIKE A PENPAL

Dear Su. This is urgent!! You may be cool but you're lacking something vital - a penpals column! Yeah, you heard me, you ain't got no penpals column.

My penpal has to be an SU reader 'cos all SU freaks are mega cool and that's a fact. So PLEEEEEEASE, write to me, SU readers as I'm in desperate need of penpals.

Oh, by the way, this is definitely slogan of the month: Grapefruits are yellow, parsnips aren't green, Buy SU, or else you're too mean!

Get writing to:
Debbie B (I'm 13 years old), Townley Cottage, 65 Pierce Lane, Fulbourn, Cambridge CB1 5DJ. Yeah!

● **Thanks.**

OU EST GOLDEN AXE?

Dear Jim, Please could you tell me if Golden Axe is going to come out as a computer game. On the arcade version it's mega, ultra, hyper, trendy etc. If it is, please can you tell me when.
Luke Brewer

● **Yup. Probably 1991. Summer...er... August, um, probably the 3rd week. On a Tuesday I think. Probably in the afternoon. Getting on for teatime. Next?**

GOSH, I AGREE WITH SIMON

Dear SU, I feel that I must agree with the letter in your March 1990 issue, written by Simon Maclean; your standards HAVE dropped since I started buying your magazine about six to seven years ago. However, I also recognise that you are catering for the majority - those who are interested in excitement from their machine, with a sense of humour to boot.

But you are neglecting a large market for those of us interested in the a) more technical side of the Spectrum b) Strategy and Simulation games. Look at the massive increase in membership of INDUG - the user group for the more technically minded user. This proves that the average Spectrum (and SAM user) who's had their machine for a few years has some degree of interest in the way they can squeeze more out of their little bundle of microchips.

As for your adventure coverage, well! Surely, you don't have to have just tips and reviews? The odd article on general solving of adventures would not go unnoticed.

Now for some praise. Coverage of other games has been good, but there's room for improvement. How about having two or three reviewers writing comments?

As for the SAM, you are the only magazine to fully support it. Crash and YS claim to, but you guys are the only ones to actively support it with tapes etc.

I don't expect my letter to be printed but just wanted to tell you how I, and probably the rest of the 5 million speccy owners, feel.
William Easson Stockport, Cheshire

● **How do the rest of you feel about these suggestions?**

ITCH JIM

GOSH, A CRUCIAL IDEA

Dear Jim, Just had a crucial idea. In your cool part of the mag. You should have a sketch corner. You can call it what you want (gee thanks - Jim). Why not give it a go. We're sure there's lots of Speccy owners out there who can sketch a picture and send it in to your utterly cool mag.
James Davies and Nick Lakeman Middlesbrough, Cleveland

● *And as if by magic, a sketch corner appeared.*

GOSH, I KNOW ALL THE ANSWERS

Dear Jim, A reply to Mark Smith's letter (issue 98). Yes, you can buy more games for the light gun. Look in the May edition of SU, on page 13 of Connect you will find three games in the Worldwide Software advertisement. There is Billy The Kid, Bronx Street Cop and Jungle Warrior.
Gareth Morris Crowthorne, Berks

● *Good grief, Gareth Morris, you have had two (count 'em) letters printed this month. I hope you realise this means you can never write to us ever again (only joking).*

P.S. Pays to read the Connect section, doesn't it?

EGO MASSAGE

Hello, to the best reviewer in the world (Jim). I'm writing to tell you how good SU is. When I first got my Spoccy (2 years ago) a know-it-all called Adam Nichols in my class said, "Great mags, there brill especially YOUR SINCLAIR (serious case of brain damage!) so I did. The review of Oriental Games was horrendous. 73%! this game must be bad. But an inexperienced owner could not realise they urge and I bought it (I hope you're following this readers - Jim).

Now YS said it cost £10 and you said nine. And when I got to the shop it was nine. I started to lose faith in YS (not surprising). You gave it 91%. YS 73% who was I to believe. Anyway I bought it. It is fab! 91% was spot on and I congratulate you. I get SU every month and can you blame me! No! Thanks for being an ace mag.
Mark Andrew Stockport, Cheshire

● *Thangyew thangyew. Once again...*

GOSH, I'M RATHER SILLY

Dear Jim, Could you please, please, please send me a "Teenage Mutant Ninja Turtles" computer game because I have looked everywhere and I can't find one. So send me one (I'll pay you £3) or I'll change to Your Sinclair, so there.
Patrick Burns Co Down, N Ireland

● *Since a) We don't sell mail order software (money off coupons are handled by the software houses), b) Teenage Mutant Ninja Turtles (tm) doesn't exist on the Spectrum and c) £3.50 wouldn't even buy half a full price game these days, we're sadly unable to fulfil your order. Your Postal orders are on their way back to you.*

SOFTWARE CITY

Unit 4, B.D.C, 21 Temple Street, Wolverhampton WV2 4AN. Tel:0902 25304

Call us on: 24 Hour Credit Card Hotline 0902 25304

BUDGET

2 PLAYER SUPER LEAGUE	2.99
4 SOCCER SIM	2.99
3-D PINBALL	2.99
19 BOOT CAMP	2.99
720	2.99
1942	2.99
ACADEMY	2.99
ACE	2.99
AIRWOLF 1 OR 2	1.99
ANDY CAPP	2.99
ARCADE FLIGHT SIM	2.99
ARCADE FRUIT MACHINE	2.99
ARMY MOVES	2.99
AVENGER	2.99
BAK TO SKOOL	1.99
BARBARIAN	2.99
BARD'S TALE	2.99
BARRY McGUIGAN'S BOXING	2.99
BASEBALL	2.99
BATMAN	2.99
BATTLESHIPS	1.99
BIG TROUBLE IN LITTLE CHINA	2.99
BLASTEROIDS	2.99
BMX SIM 1 OR 2	2.99
BOMBJACK 1 OR 2	1.99
BOXING MANAGER	2.99
BRITISH SUPER LEAGUE	2.99
BUGGY BOY	2.99
CHUCKIE EGG 1 OR 2	3.99
CLASSIC PUNTER	2.99
CLASSIC TRAINER	2.99
COMBAT SCHOOL	2.99
COMMANDO	2.99
CONTACT SAM CRUISE	2.99
CRAZY CARS	2.99
CRICKET CAPTAIN	2.99
CRYSTAL CASTLES	2.99
CUP FOOTBALL	2.99
CYBERNOID	2.99
DALEY THOMPSONS DECATHLON	2.99
DALEY THOMPSONS SUPERTEST	2.99
DAN DARE 1 OR 2	2.99
DANGER MOUSE IN DOUBLE TROUBLE	1.99
DIZZY	2.99
DIZZY DICE	1.99
THE DOUBLE	2.99
DRAGON'S LAIR	2.99
ENDURO RACER	2.99
EUROPEAN 2 FOOTBALL	2.99
FANTASY WORLD DIZZY	2.99
F.A. CUP	1.99
FANTASTIC SOCCER	2.99
FIST 2	2.99
FIRST PAST THE POST	2.99
FIVE A SIDE FOOTBALL	2.99
FOOTBALLER	2.99
FOOTBALL CHAMPIONS	2.99
FOOTBALL MANAGER	2.99
FOOTBALLER OF THE YEAR	2.99
FORMULA ONE GRAND PRIX	1.99
FRANK BRUNO	1.99
FRANKENSTEIN JNR	2.99
FRUIT MACHINE SIM 1 OR 2	2.99
FULL THROTTLE	1.99
GARY LINEKERS SUPERSTAR SOCCER	2.99
GAUNTLET 1 OR 2	2.99
GRAHAM GOOCH	1.99
GHOSTS AND GOBLINS	2.99
GHOSTBUSTERS	1.99
GRAND NATIONAL	1.99
GREAT ESCAPE	2.99
GREEN BERET	2.99
GREG LOSES CLOCK	2.99
GRID IRON 2	2.99
HARDBALL	2.99
HEAD OVER HEELS	2.99
HEAVY ON THE MAGICK	1.99
HOWARD THE DUCK	2.99
HYPERSPORTS	2.99
ICE TEMPLE	2.99
INDIANA JONES	2.99
I.K. +	2.99
IKARI WARRIORS	2.99
INDIANA JONES	2.99
INTERALIA	2.99
INTERNATIONAL FOOTBALL	2.99
INTERNATIONAL MANAGER	2.99
JACK THE NIPPER 1 OR 2	2.99
JET SET WILLY	1.99
JOE BLADE 1 OR 2	1.99
JOE BLADE 3	2.99
KICK BOXING	1.99
KNIGHTMARE	1.99
KONAMI TENNIS	2.99
LAS VEGAS CASINO	2.99
LEADERBOARD	2.99
LEAGUE CHALLENGE	1.99
LITTLE PUFF	2.99
MANIC MINER	2.99
MATCHDAY	2.99
MIG 29	2.99
MIG BUSTERS	2.99
MONTE CARLO CASINO	2.99
MONTY ON THE RUN	2.99
MOTO CROSS SIM	2.99
NIGEL MANSELL GRAND PRIX	2.99
NINJA MASTER	1.99
NORTH STAR	2.99
OLLIE AND LISA 3	2.99
ON THE BENCH	2.99
OPERATION GUNSHIP	2.99
OUT FOR THE COUNT	2.99
OVERLANDER	2.99
PAPERBOY	2.99
PENALTY SOCCER	2.99
PINBALL SIM	2.99
POWERPLAY	1.99
PLATOON	2.99
POSTMAN PAT	1.99
POSTMAN PAT 2	2.99
PREDATOR	2.99
PREMIER 2 FOOTBALL	1.99
PRO BOXING SIM	2.99
PRO GOLF 1 OR 2	1.99
PUB TRIVIA	2.99
QUARTET	2.99
QUATTRO SPORTS (CODEMASTERS COMP.)	2.99
RALLY CROSS SIM	2.99
RAMBO	2.99
RAMPAGE	2.99
RASTAR UNNER	2.99
RENEGADE	2.99
REX	2.99
ROAD BLASTERS	2.99
ROCK STAR	2.99
ROLLER COASTER	1.99
ROLLING THUNDER	2.99
RUGBY BOSS	1.99
RUGBY SIM	2.99
SABOTEUR 1 OR 2	1.99
SCOOBY DOO	1.99
SHORT CIRCUIT	2.99
SKATE CRAZY	2.99
SKOOLDAZE	1.99
SLAPFIGHT	2.99
SNOOKER MANAGER	2.99
SOCCER 7	2.99
SOCCER BOSS	1.99
SOCCER DIRECTOR	2.99
SOCCER Q	2.99
SOCCER STAR	2.99
SOLOMON'S KEY	2.99
SOOTY AND SWEEP	2.99
SPACE HARRIER	2.99
SPINDIZZY	2.99
SPOOKED	2.99
SPY HUNTER	2.99
SPY V SPY	2.99
STREET FIGHTER	2.99
STRIKER	2.99
STRIP POKER 2	2.99
SUMMER GAMES	2.99
SUPER CYCLE	2.99
SUPER LEAGUE	2.99
SUPER NUDGE 2000	1.99
SUPERSPORTS	2.99
SUPERSTAR SOCCER	2.99
SUPER TANK SIM	2.99
TETRIS	2.99
THEATRE EUROPE	2.99
THOMAS THE TANK ENGINE	2.99
THUNDERCATS	2.99
TOP GUN	2.99
TRAP DOOR 1 OR 2	1.99
THE TRAIN	2.99
TREASURE ISLAND DIZZY	2.99
TURF FORM	2.99
U.S. BASKETMASTER	2.99
WEMBLEY GREYHOUNDS	2.99
WHEELIE	1.99
WINTER GAMES	2.99
WIZBALL	2.99
WONDERBOY	2.99
WORLD CLASS LEADERBOARD	2.99
WORLD GAMES	2.99
WORLD SOCCER	2.99
WORLD SOCCER LEAGUE	2.99
YES PRIME MINISTER	2.99
YIE AR KUNG FU	2.99
YOGI BEAR	1.99
YOGI BEAR'S GREAT ESCAPE	2.99
ZYBEX	2.99

NEW BACK CATALOGUE

A.P.B.	3.99
AFTERBURNER	2.99
BARBARIAN 2	2.99
CAULDRON	1.99
CAPTAIN FIZZ	2.99
DYNAMITE DUX	4.99
LAST NINJA 2	3.99
MYTH	4.99
PACMANIA	2.99
POWERDRIFT	3.99
SPORTS HERO	1.99
STARSTRIKE 1 & 2	1.99
THUNDERBLADE	2.99
TUSKER	3.99
XENOPHOBE	2.99

SOFTWARE CITY SPECIALS

APACHE GOLD	1.99
BLACK LAMP	1.99
BOOK OF THE DEAD	1.99
BOULDERDASH 1 & 2	2.99
COOKIE	1.99
CROSSWIZE	1.99
DEACTIVATORS	0.99
DYNAMIC DUO	2.99
EARTHLIGHT	1.99
ENLIGHTENMENT (DRUID 2)	1.99
FAT WORM BLOWS A SPARKY	1.99
FEDERATION ADVENTURE	1.99
FINAL MISSION	1.99
FIRE AND FORGET	1.99
FRANKENSTEIN	1.99
GALAXY FORCE	2.99
GAMES SUMMER EDITION	2.99
GARY LINEKERS HOTSHOTS	2.99
GOLD SILVER AND BRONZE	4.99
GUADALCANAL	1.99
HEARTLAND	1.99
HELLFIRE ATTACK	1.99
HYPABALL	1.99
I OF THE MASK	1.99
IMPLOSION	1.99
INTENSITY	1.99
INTERNATIONAL MATCHDAY (128k)	2.99
JAIL BREAK	2.99
KARYSSIA	1.99
L.E.D. STORM	2.99
MAGNETRON	1.99
MEGA APOCALYPSE	1.99
MIKE REID'S POP QUIZ	2.99
MIKIE	2.99
MINI PUTT	2.99
MOUNTAINS OF KET	1.99
MYSTERY ON THE NILE	1.99
PASSING SHOT	2.99
QUESTION OF SPORT	3.99
THE REALM	1.99
RIDDLERS DEN	1.99
SAINT AND GREAVSIE	2.99
SALAMANDER	2.99
SHACKLED	1.99
SHOOT OUT	2.99
SPYTREK ADVENTURE	1.99
TAPPER	2.99
TELADON	1.99
TEMPLE OF VRAN	1.99
TEMPEST	1.99
TIGER ROAD	2.99
VIXEN	1.99
X-CELL	0.99
XARQ	1.99

FULL PRICE

	CASS	DISK
A.M.C.	6.99	9.99
ADIDAS CHAMPIONSHIP FOOTBALL	8.99	9.99
ANCIENT BATTLES	9.99	N/A
AUSTERLITZ	8.99	11.99
BATMAN THE MOVIE	6.99	9.99
BLACK TIGER	6.99	9.99
BLOODWYCH	6.99	9.99
BOMBER	9.99	N/A
BRIAN CLOUGH'S FOOTBALL	6.99	9.99
CABAL	6.99	9.99
CARRIER COMMAND (128k)	9.99	11.99
CASTLE MASTER	6.99	9.99
THE CHAMP	6.99	N/A
CHAMPIONSHIP GOLF	6.99	N/A
CHASE H.Q.	6.99	9.99
CRACKDOWN	6.99	9.99
CRICKET MASTER	6.50	N/A
CYBERBALL	6.99	8.99
CYCLES	6.99	11.99
DAN DARE 3	6.99	9.99
DEFENDERS OF THE EARTH	6.99	9.99
DOUBLE DRAGON 2	6.99	9.99
THE DUEL	6.99	9.99
E-MOTION	7.50	9.99
EMLYN HUGHES	6.99	9.99
FIENDISH FREDDY	6.99	9.99
FOOTBALLER OF THE YEAR 2	6.99	N/A
FOOTBALL DIRECTOR	6.99	N/A
FOOTBALL DIRECTOR 2 (128k)	13.99	13.99
FOOTBALL MANAGER	2.99	N/A
FOOTBALL MANAGER 2 + EXPANSION	8.99	N/A
GHOULS AND GHOSTS	6.99	9.99
GUNSHIP	6.99	9.99
HAMMERFIST	6.99	N/A
HARD DRIVIN'	6.99	9.99
HEAVY METAL	6.99	N/A
HOORAY FOR HENRIETTA (EDUCATIONAL)	6.99	9.99
HOT ROD	6.99	N/A
IMPOSSAMOLE	6.99	9.99
INDIANA JONES LAST CRUSADE	6.50	N/A
ITALY 90	8.99	N/A
IVANHOE	6.99	9.99
KENNY DALGLISH	6.99	9.99
KICK OFF	6.99	9.99
KLAX	6.99	9.99
KNIGHT FORCE	6.50	8.99
LAZER SQUAD	6.99	N/A
LIVERPOOL	6.99	N/A
MAN. UTD.	6.99	N/A
MICROPROSE SOCCER	6.99	9.99
NEW ZEALAND STORY	6.50	9.99
NINJA SPIRIT	6.99	9.99
NINJA WARRIOR	6.99	9.99
OPERATION THUNDERBOLT	6.99	9.99
OPERATION WOLF	6.50	9.99
PAUL GASCOINE SUPER SOCCER	6.99	N/A
PIPEMANIA	6.99	9.99
POWERDRIFT	6.99	N/A
PROJECT STEALTH FIGHTER	6.99	9.99
RAINBOW ISLANDS	6.99	9.99
RICK DANGEROUS	6.99	9.99
ROBOCOP	6.99	9.99
RUN THE GAUNTLET	6.50	9.99
SCRABBLE, MONOPOLY & CLUEDO	13.99	N/A
SCRAMBLED SPIRITS	6.99	9.99
SHADOW WARRIORS	6.99	9.99
SHINOBI	6.99	9.99
SONIC BOOM	6.99	9.99
SPACE HARRIER 2	6.99	9.99
STARGLIDER 2	9.99	13.99
STAR WARS TRILOGY	8.99	13.99
STRIDER	6.99	N/A
STUNT CAR	6.99	9.99
SUPER LEAGUE SOCCER	6.99	N/A
SUPER WONDER BOY	6.99	N/A
TIMES OF LORE	6.99	9.99
TOLKIEN TRILOGY	8.99	N/A
TRACKSUIT MANAGER	6.99	N/A
TREBLE CHAMPIONS	6.99	N/A
TURBO OUTRUN	6.99	9.99
TURRICAN	6.99	9.99
THE UNTOUCHABLES	6.99	9.99
VENDETTA	6.99	N/A
VIKINGS	6.99	N/A
VULCAN	6.99	N/A
WAR IN MIDDLE EARTH	6.99	9.99
WILD STREETS	6.99	N/A
WORLD BOXING MANAGER	6.99	N/A
WORLD CUP SOCCER ITALIA 1990	6.99	9.99
X-OUT	6.99	N/A

COMPILATIONS

COMPLETE GAMES CENTRE
BRIAN CLOUGH'S FOOTBALL, FORTUNES, WIZARD'S LAIR, HI Q QUIZ, ICE TEMPLE, STEVE DAVIS SNOOKER, WOLFPACK, SYNTAX, CASTLE BLACKSTAR, POOL & PINBALL.
CASS 8.99

QUATTRO SPORTS
GRAND PRIX SIM, PRO SKI SIM, PRO SNOOKER AND BMX SIM.
CASS 2.99

THRILLTIME GOLD 1
PAPERBOY, GHOSTS AND GOBLINS, BOMBJACK, BATTY & TURBO ESPRIT.
CASS 6.99

THRILLTIME GOLD 2
AIRWOLF, SCOOBY DOO, BATTLESHIPS, SABOTEUR & FRANK BRUNO.
CASS 6.99

THRILLTIME GOLD 3
COMMANDO, 1942, SPITFIRE, COMBAT LYNX, DEEP STRIKE.
CASS 6.99

THRILLTIME PLAT 1
BUGGY BOY, SPACE HARRIER, LIVE AND LET DIE, OVERLANDER, DRAGON'S LAIR, THUNDERCATS, BEYOND THE ICE PALACE, GREAT GURIANOS, HOPPING MAD & IKARI WARRIORS.
CASS 9.99

EDITION ONE
DOUBLE DRAGON, XENON, GEMINI WINGS AND SILK WORM.
CASS 7.50 DISC 11.99

SUMMERTIME SPECIALS
WORLD CLASS LEADERBOARD, SOLOMON'S KEY, BRAVESTARR, TRANTOR, RYGAR & CAP'N AMERICA.
CASS 5.50

KARATE ACE
WAY OF THE EXPLODING FIST, BRUCE LEE, KUNG FU MASTER, AVENGER, SAMURAI TRILOGY, UCHI MATA & WAY OF THE TIGER.
CASS 5.50

THE BIZ
R-TYPE, OPERATION WOLF, DOUBLE DRAGON, BATMAN THE CAPED CRUSADER.
CASS 9.99

MEGA MIX
OPERATION WOLF, BARBARIAN 2, DRAGON NINJA & REAL GHOSTBUSTERS.
CASS 9.99

WINNERS
INDIANA JONES TEMPLE OF DOOM, BLASTEROIDS, LED STORM, THUNDERBLADE, IMP MISSION 2.
CASS 9.99 DISC 13.99

100% DYNAMITE
AFTERBURNER, LAST NINJA 2, WEC LE MANS, DOUBLE DRAGON.
CASS 9.99

TAITO COIN OPS
RASTAN, FLYING SHARK, ARKANOID 1 AND 2, SLAPFIGHT, BUBBLE BOBBLE, RENEGADE AND LEGEND OF KAGE.
CASS 8.99

KONAMI ARCADE COLLECTION
JAIL BREAK, GREEN BERET, YIE AR KING FU 1 & 2, PING PONG, MIKIE, JACKAL, HYPERSPORTS, NEMESIS AND SHAO-LINS ROAD.
CASS 8.99 DISC 11.99

WE ARE THE CHAMPIONS
SUPERSPRINT, RENEGADE, RAMPAGE, IK+ & BARBARIAN.
CASS 6.99

IN CROWD
KARNOV, GRYZOR, BARBARIAN, CRAZY CARS, PREDATOR, COMBAT SCHOOL, PLATOON AND TARGET RENEGADE.
CASS 9.99

SUPREME CHALLENGE SOCCER SPECTACULAR
PETER BEARDSLEY'S INT FOOTBALL, SOCCER SUPREMO, FOOTBALL MANAGER, WORLD CHAMPIONS AND PETER SHILTON'S HANDBALL MARADONA.
CASS 8.99 DISC 11.99

FIST'S AND THROTTLES
BUGGY BOY, DRAGON'S LAIR, IKARI WARRIORS, THUNDERCATS AND ENDURO RACER.
CASS 5.50

GAME SET AND MATCH 2
MATCH DAY 2, SUPERBOWL, WINTER OLYMPIAD, NICK FALDO, CHAMPIONSHIP SPRINT, TRACK AND FIELD, STEVE DAVIS SNOOKER & SUPER HANG ON.
CASS 8.99

SOCCER SQUAD
FOOTBALLER OF THE YEAR, GARY LINEKERS SUPERSTAR SOCCER, GARY LINEKERS SUPERSKILLS AND ROY OF THE ROVERS.
CASS 6.99

COIN OP HITS
OUTRUN, ROAD BLASTERS, SPY HUNTER, THUNDERBLADE AND BIONIC COMMANDO.
CASS 9.99 DISC 13.99

GIANTS
ROLLING THUNDER, GAUNTLET 2, 720, OUTRUN, CALIFORNIA GAMES.
CASS 9.99 DISC 13.99

SUPREME CHALLENGE
ELITE, SENTINEL, ACE 2, TETRIS & STARGLIDER.
CASS 5.50

MULTIFACE 1 ANY SPECTRUM* IN 48K MODE £39.95
MULTIFACE 128 ANY SPECTRUM* IN ANY MODE 44.95
MULTIFACE 3 SPECTRUM +3 ONLY 44.95
MULTIFACE 3 + THROUGH PORT 49.95
* NOT +3

ORDER FORM AND INFORMATION

All orders sent FIRST CLASS subject to availability.

Just fill in the coupon and send it to:
Software City, Unit 4, Business Development Centre, 21 Temple Street, Wolverhampton WV2 4AN

ORDER FORM (Block Capitals)

Name .....

Address .....

.....

Postcode .....

Tel. No. .....

Name of Game	Computer	Value
	Postage	
	TOTAL	

POSTAGE RATES – UK please add 50p for post & packaging on all orders under £5. EEC countries add £1 per item, non EEC countries £2 per item.

PAYING BY CHEQUE – Cheques payable to Software City.

Card type .....

Expiry date .....

0902 25304

Signature .....

Date .....

EUROPEAN ORDERS
MASTERCARD
EUROCARD ACCEPTED

(SU)

Win: Twenty (count 'em) Five pairs of super sexy Accolade sunglasses!

"Summer is a cummin in / Loude sing cuckoo."

Chaucer, eh? He was a fat git. Bet he was disgusting in the summer. They didn't have any of today's hassle-saving devices back then. No T-shirts. No Old Spice deodorant. No blummin sunglasses, that's for sure. What with the fire of London and the black death, summers back in prehistoric times must have been an utter nightmare.

So it's altogether a good job that Chaucer died an age ago and we live the brand-sparkling new rip-surf 20th Century.

It's also a damned good show that it's stopped raining and the sun is out for more than half-an-hour.

Time, then, to don a set of eye-shades which would have our fat old wordsmith falling over his dress and instantly boost your cool factor into the stratosphere. Thanks to the astonishing generocity of the decidedly surf's-up types at Accolade, and thanks to the forthcoming release of their excellent Grand Prix Circuit game (race the world), we've got TWENTY FIVE pairs of the most stylish rubberised sunglasses known to man.

Our Garth, or Captain Hip as we know him swears by (at) them; "If you're hip and rip, then these goggles will make you boggle!" he claims.

Indeed, they are really rather excellent, and as well as keeping out those deadly neutron rays that the sun gives out, they are guaranteed to look better than any of your mates' shades.

The lenses (as you may not be able to tell, hem hem) are all the colours of the rainbow. They look like petrol mixed with water, and are darned cool.

So. If you fancy a pair of these, simply answer the questions below and send the coupon to: Boggly Goggles Compo, Sinclair User, 14 Holkham Road, Orton Peterborough, P62 OUF. Compo closes on July 31st. Ed's decision is final. No correspondence etc.

Name:_____

Address:_____

_____

1)_____

2) _____

3) _____

The Questions

1) Which of the following is found in glass?

a) Sand b) Water c) Iron

2) The Sun is... a) Really Hot b) Really Big c) Really Near

3) How many syllables in Accolade?

a) Eight b) Three c) Four

SOFT OPTIONS

NOW TAKEN

SOFT OPTIONS
6 HOPE STREET
HANLEY
STOKE ON TRENT
ST1 5BS
TEL: 0782 204269

SALE SALE SALE SALE SALE SALE

SPECTRUM EASTER SPECIALS		SPECTRUM EASTER SPECIALS		SPECTRUM SPECIAL OFFERS		SPECTRUM EASTER SPECIALS	
POWERDRIFT	3.99	VINDICATORS	2.99	THE RUNNING MAN	3.99	DAN DARE 3	6.99
TUSKER	3.99	ECHELON	2.99	MIAMI VICE	2.99	VENDETTA	6.99
THE UNTOUCHABLES	4.99	SAVAGE	2.99	CRACKDOWN	6.99	IMPOSSAMOLE	6.99
DYNAMITE DUX	3.99	VIRUS	2.99	HAMMERFIST	6.99	KICK OFF	6.99
OPERATION WOLF	4.99	SUPER SCRAMBLE SIM	2.99	NINJA SPIRIT	6.99	SLY SPY	6.99
ALTERED BEAST	3.99	PLATOON	2.99	SPACE HARRIER	2.99	STORMLORD 2	6.99
OPERATION THUNDERBOLT	4.99	COMBAT SCHOOL	2.99	LAST DUEL	2.99	SALAMANDER	2.99
BATMAN THE MOVIE	4.99	IKARI WARRIORS	2.99	WONDERBOY	2.99	JAILBREAK	2.99
CABAL	4.99	BIONIC COMMANDO	2.99	BLACK TIGER	2.99	FIRE AND FORGET	6.99
NEW ZEALAND STORY	4.99	BARBARIAN	2.99	E-MOTION	2.99	CASTLE MASTER	6.99
DRAGON NINJA	4.99	MATCHDAY	2.99	MANCHESTER UTD	3.99	IMPOSSIBLE MISSION 2	6.99
BUGGY BOY	2.99	RED HEAT	2.99	HOT ROD	3.99	ZOMBI	2.99
EXPLODING FIST +	2.99	PACLAND	2.99	GHOSTS & GOBLINS	2.99	TOOBIN	6.99
1943	2.99	STREETFIGHTER	3.99	RAINBOW ISLANDS	2.99	AFTERBURNER	2.99
WEC LE MANS	3.99	SUPER HANG-ON	4.99	REX	2.99	CRAZY CARS	2.99
MYTH	2.99	MICKY MOUSE	2.99	IMPOSSIBLE MISSION 2	2.99	SLAPFIGHT	2.99
CAPTAIN BLOOD	3.99	G.I. HERO	2.99	NAVY MOVES	2.99	W.C. LEADERBOARD	2.99
THUNDERBLADE	3.99	FOXX FIGHTS BACK	2.99	GRAND PRIX MASTER	6.99	X-OUT	2.99
P.H.M. PEGASUS	2.99	TURRICAN	4.99	GAUNTLET 2	4.99	SIDEWALK	3.99
CONTINENTAL CIRCUS	4.99	LASER SQUAD	2.99	TIGER ROAD	6.99	SIDE ARMS	3.99
ENDURO RACER	2.99	GHOSTBUSTERS 2	2.99	THUNDERBIRDS	2.99	BATMAN CAPED	2.99
D.T. SUPER TEST	2.99	HEAD OVER HEELS	2.99	VIRUS	2.99	SHORT CIRCUIT	3.99
DYNAMIC DUO	2.99	NEBULUS	2.99	GARFIELD	2.99	MONOPOLY	2.99
GREEN STREET	2.99	SKATE CRAZY	5.99	PAPERBOY	2.99	PREDATOR	2.99
ROBO COP	5.99	RENEGADE	3.99	GALAXY FORCE	2.99	PIPEMANIA	2.99
RED HEAT	3.99	TOP GUN		INFILTRATOR		SUPER HANGON	2.99

SPECTRUM COMPILATIONS MEGA MIX

Operation Wolf, Dragon Ninja, Barbarian II, Real Ghostbusters.
ALL 4 GAMES ONLY £6.99

TAITOS COIN OPS

Rastan, Bubble Bobble, Flying Shark, Slap Fight, Legend of Kage, Arkanoid, Renegade, Arkanoid 2.
ALL 6 GAMES ONLY £6.99

SPECIAL ACTION

Driller, Captain Blood, Vindicator, SDI, D Thompsons Olympic Chall.
ALL 5 GAMES ONLY £4.99

WE ARE CHAMPS

Super Sprint, Rampage, IK+, Renegade, Barbarian.
5 CLASSICS ONLY £4.99

KONAMI'S COLLECTION

Jailbreak, Green Beret, Yie Ar Kung Fu, Ping Pong, Yie Ar Kung Fu 2, Mikie, Nemis, Shaoling Road, Hypersports, Jackal.
ALL 10 GAMES ONLY £4.99

SPECTRUM COMPILATIONS 10 GREAT GAMES 2

Aufwiedersehen Monty, Mask, Jack the Nipper II, Duct, Samurai Trilogy, Convoy Raider, Bazil Mouse Detective, Death Wish 3, Thing Bounces Back, The Final Matrix
ALL 10 GAMES £5.99

10 GREAT GAMES VOL 3

10th Frame, Firelord, Ranarama, Fighter Pilot, Leaderboard, Rocco, Survivor, City Slicker, Dragontorc, Impossaball
ALL 10 GAMES £4.99

THE BIZ

Double Dragon, Op Wolf, R-Type, Batman, Caped Crusader.
ONLY £6.99

SOCCER SPECTACULAR

Football Manager, Peter Beardsleys Soccer, World Champions, Handball Maradonna, Soccer Supremo
ONLY £5.99

SALE TIME AT SOFT OPTIONS – CAN YOU AFFORD TO MISS THESE.

ALL ORDERS SENT 1st CLASS POST, P&P UNDER £5
75p, OVER £5 P&P IS FREE

IN STOCK ITEMS DESPATCHED BY RETURN. ACCESS + VISA ORDERS PLEASE ADD 50P EXTRA

SALE SALE SALE SALE SALE SALE

SPECTRUM COMPILATIONS 100% DYNAMITE

Double Dragon, Last Ninja II, Wec Le Mans, Afterburner
SPECIAL PRICE 7.95

GO CRAZY

Desolator Side Arms, Thunderceptor, Shackled, Fast and Furious, Mission Elevator.
ALL 5 GAMES £2.99

MAG 7

Cobra, Short Circuit, Head over Heels, Frankie, Arkanoid, Wizball, The Great Escape, Ye Arkung Fu.
ALL 8 GAMES 3.99

FLIGHT ACE

Adv Tactical Fighter, Heathrow Air Traffic Control, Strike Force Harrier, Tomahawk, Spitfire 40, Ace
ALL 6 GAMES 5.99

GOLD, SILVER, BRONZE

Summer Games 1, Summer Games 2, Winter Games
ONLY 4.99

SPECTRUM SPECIAL OFFERS

Arnhem	6.75
Galipoli	6.50
Yankee	6.99
Austerlitz the Campaign	9.50
Napoleon at War	6.99
Overlord	6.75
Ancient Battles	10.95
Roundheads	3.99
Vulcan	6.99
Bismark	4.99

INVASION FORCE 9.95

Desert Rats	6.75
Zulu Wars	5.99
Blitzkreig	6.99
Stalingrad	6.99
Overlords	2.99
Wellington at Waterloo	9.50
T Brook	3.99
Special Operations	3.99
Swords of Bane	2.99
Conflicts II	3.99
The General	9.95
SDI	3.99
C Yega Flight Sim	6.99

ANNALS OF ROME 6.99

SPECTRUM +3 DISC

BATMAN THE MOVIE	7.99
ROBO COP	8.99
OP THUNDERBOLT	7.99
THE UNTOUCHABLES	7.99
CABAL	6.99
DRAGON NINJA	7.99
RED HEAT	5.99
NEW ZEALAND STORY	7.99
OVERLORD	6.99
STALINGRAD	8.99
ALIEN SYNDROME	4.99
RAINBOW ISLANDS	11.99
MERCENARY	7.99
THE MUNCHER	6.99
TETRIS	4.99

Please send me the following titles: (SU05)

Title	Cass or Disk	Amount
	P & P (if applicable)	
	Total amount	

Name .....

Address .....

.....

.....

Telephone No .....

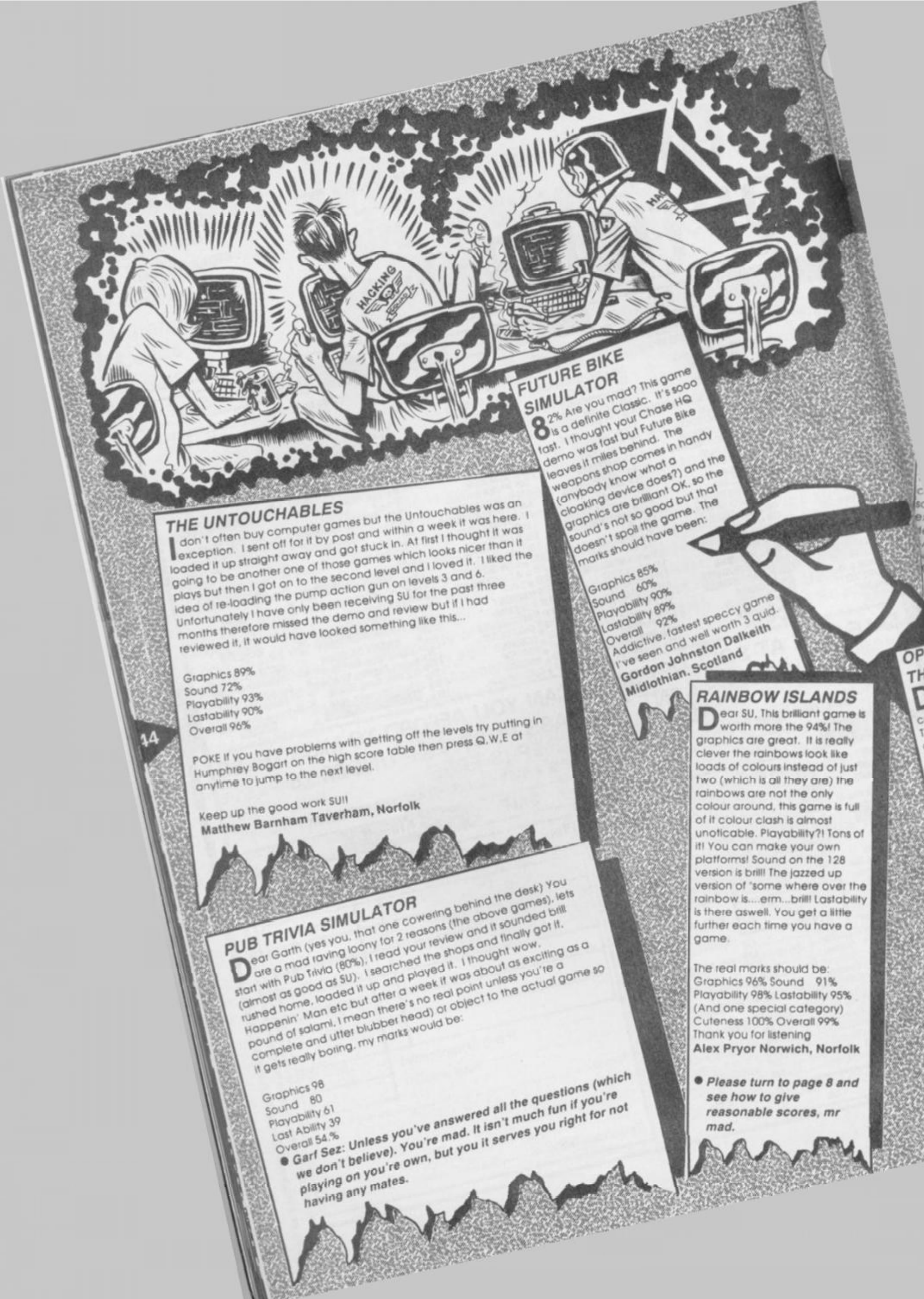

FUTURE BIKE SIMULATOR

82% Are you mad? This game is a definite Classic. It's sooo fast. I thought your Chase HQ demo was fast but Future Bike leaves it miles behind. The weapons shop comes in handy (anybody know what a cloaking device does?) and the graphics are brilliant OK, so the sound's not so good but that doesn't spoil the game. The marks should have been:

Graphics 85%
Sound 60%
Playability 90%
Lastability 89%
Overall 92%

Addictive, fastest speccy game I've seen and well worth 3 quid.
Gordon Johnston Dalkeith Midlothian, Scotland

THE UNTOUCHABLES

I don't often buy computer games but the Untouchables was an exception. I sent off for it by post and within a week it was here. I loaded it up straight away and got stuck in. At first I thought it was going to be another one of those games which looks nicer than it plays but then I got on to the second level and I loved it. I liked the idea of re-loading the pump action gun on levels 3 and 6. Unfortunately I have only been receiving SU for the past three months therefore missed the demo and review but if I had reviewed it, it would have looked something like this...

Graphics 89%
Sound 72%
Playability 93%
Lastability 90%
Overall 96%

POKE If you have problems with getting off the levels try putting in Humphrey Bogart on the high score table then press Q,W,E at anytime to jump to the next level.

Keep up the good work SU!!
Matthew Barnham Taverham, Norfolk

RAINBOW ISLANDS

Dear SU, This brilliant game is worth more the 94%! The graphics are great. It is really clever the rainbows look like loads of colours instead of just two (which is all they are) the rainbows are not the only colour around, this game is full of it colour clash is almost unoticable. Playability?! Tons of it! You can make your own platforms! Sound on the 128 version is brill! The jazzed up version of 'some where over the rainbow is....erm...brill! Lastability is there aswell. You get a little further each time you have a game.

The real marks should be:
Graphics 96% Sound 91%
Playability 98% Lastability 95%
(And one special category)
Cuteness 100% Overall 99%
Thank you for listening
Alex Pryor Norwich, Norfolk

● *Please turn to page 8 and see how to give reasonable scores, mr mad.*

PUB TRIVIA SIMULATOR

Dear Garth (yes you, that one cowering behind the desk) you are a mad raving loony for 2 reasons (the above games), lets start with Pub Trivia (80%). I read your review and it sounded brill (almost as good as SU). I searched the shops and finally got it, rushed home, loaded it up and played it. I thought wow. Happenin' Man etc but after a week it was about as exciting as a pound of salami, I mean there's no real point unless you're a complete and utter blubber head) or object to the actual game so if gets really boring, my marks would be:

Graphics 98
Sound 80
Playability 61
Last Ability 39
Overall 54.%

● **Garf Sez: Unless you've answered all the questions (which we don't believe). You're mad. It isn't much fun if you're playing on you're own, but you it serves you right for not having any mates.**

THE Write Stuff.

So, you think that Jim can't tell the difference between rad and raddish. Is Garth really as mad as everyone thinks or does he actually know what he's doing? Is Chris 'Mr Hateful' Jenkin's really fair with his marks? Tell the world what YOU think of the reviews and the re-viewers. If your letter's published you'll get a designer SU badge and the best letter of the month will be awarded £20 of software chosen by Jimbo himself. Send you letters to: The Write Stuff, Sinclair User, Priory Court, 30-32 Farringdon Lane, London EC1R 3AU.

RAINBOW ISLANDS

Praise the lord! It's arrived what am I talking about? "Rainbow Islands" of course. I just can't believe Jim got a review right. as soon as I saw the massive 94% I rushed out to the shops in a mad slurry, plus when I played it was brilliant! Pure excellence, but don't you think it deserved at least 98%. I would of given it : Graphics : 99.99% Sound : 99.99% Playability : 99.98% Lastability : 99.99%

I just wanted more everytime. The sound is unheard of. It could reach No1 in the charts its so brilliant. Jim you are an excellent reviewer and you deserve a can of dude brew. Everyone buy it!

Jason Sindall Penzance, Cornwall

ERATION UNDERBOLT

ear SU. I bet you I'm one of he first people to plete "peration derbolt with no aid of ts or Poles. I was playing y own my score was 39, the end message was : gratulations you have ued seven hostages, no know when orders for next mission will be given"

d eh but I'm sad that there ow end of game picture of hostages. On the arcade see a plane taking off. good gg is Chase HQ on peccy you see pictures of ple then see them shaking ds. Any way Op derbolt who was still fab marks I'd give it are: phics - 50% Sound - 70% ability - 81% Lastability - 90%

ham Downey Higher hmere Merseyside

Has anyone got any tips for egade I find it really hard.

GHOSTS 'N' GOBLINS + GHOULS AND GHOSTS

Ha! 71% Garth you demented pratt! Ghosts 'n' Goblins is great and it's only £2.99. Garish graphics let it down, NO WAY! By the screenshots it looked like you couldn't get past the demon at the end of level one. Later levels are a lot better. I admit for months I was struggling to get past the demon just before the raft. But suddenly I clicked past it. Mega game, maybe it should have got 99%.

Garth does it again (wrongly). Of course I'm talking about Ghouls and Ghosts. How thick can you get Sumpter (very). The graphics were great and there was HEAPS of playability. Only 82% overall! This should have been the

Fax Box.

Graphics 95%
Playability 97%
Sound 90%
Lastability 98%
Overall 95%

Ian Dennison Harrow, Middlesex

● ***Garf Sez: I agree that it was a cool game, and if you check out our reviewing breakdown on page, you'll see that 80% is "a real sizzler". So get your numbers sorted out.***

FRUIT MACHINE SIMULATOR

I bought the original FMS and I must admit I was addicted so I couldn't believe my eyes when FMS2 hit the software market. I rushed out and bought it and I am getting really worried about dear old Codies. I used to think they produced nothing but the best but now they are really going downhill. What ever you do don't buy this game my marks are:

Graphics : 71
Sound : 09
Playability : 46
Last Ability : 11
Overall : 27

Andrew Cain Handsworth, Sheffield

● **Garf Sez: Too many flashing lights eh?**

ALTERED BEAST

Dear SU, I'm writing to tell you about a game called Altered Beast. The graphics are bad for a £9.99 game by Activision. On the first level there are no birds that come down and scratch you like the arcade. The game play is the same. You can hardly tell the blobs apart because they have a white outline and they are always the same colour as the background.

The third level is the best because when you are a bear you fire bad breath and knock every one out. The only really good thing is the title screen, that is roughly the same as the arcade. The faxbox should be:

Graphics: 25
Sound: 10
Playability: 55
Lastability: 95

Paul Shouler Crawley, West Sussex

DAN DARE III

Dear Garth. When I saw yout review of Dan Dare III, I ran out to buy it only to be told "it'll be out soon" so 2 weeks later I went back, and got the same message, until 17th April when at last I got the game. I loaded up, played and finished the game yes on my first, I finished the game but I still love the game. And why did you give it 84 for sound, when the only sound is at the beginning. I think the Fax Box should look like:- Graphics : 95 (one you almost got right) Sound : 35 Playability : 80 Lastability : 99 Overall : 87 and no classic.

Daniel Gray Caerleon, Gwent

Greetings, mortals. As well as penning these words I am also, at times, a Sorceress with a mission. I go out to seek stories and news for you, and during the course of one of these investigative journeys I bumped into a mortal by the name of Jackie Wright. Her name may be familiar to some of you, to others it might be about as well known as that of, say, the governor of Saskatchewan. Not, I hasten to add, that Jackie Wright has got anything to do with the governor of Saskatchewan. Or if she has, then she was saying nothing.

We met in a hostelry, where I can confirm that, amongst other things, Grues have long hair and drink bottles of Newcastle Brown Ale. But that is by the by. Jackie Wright is one of the founding figures behind the Guiding Light Adventure Helpline, which is something that I have mentioned before in bygone times. Then it had only just started up, now it is a thriving business.

The idea is simple. You, the frustrated adventurer, ring them up with a problem in a game. They, who shall be known as GLAH from now on, will attempt to supply the answer. More often than not, they will succeed. Failing that, GLAH will probably call you back within mere seconds with the correct solution.

Jackie told me of one or two bugbears at GLAH. One is the person who rings up and says, "Hello, remember me, I'm the one you told how to get out of the dungeon in The Hobbit six weeks ago. Well, now..." Considering that they receive hundreds of calls every week, I'm not surprised that at times they find it difficult to remember someone from an opening gambit like that.

Another moan was about people who gave GLAH a call and say, "I've just bought Sherlock Holmes and the Beheaded Smuggler, what do I do now?" This sort of person should not be playing adventures! Give them a specific problem, not something ridiculously vague like that. Or people who ring up and say, "I've found the sword like you told me, what do I do with it?" The answer must , on occasion, be very tempting. No hint of the game, or what part of it they're struggling along in, just a strange request for 101 things to do with a sword. Specific problems, that's the order of the day.

It will also help you, because the telephone number is one of those that costs 25 pence per minute off peak and 38 pence per minute during peak times. But, if you're completely stumped, then it's money well spent. And the number? It is 0898-338 933. Keep it safe beside you at all times, sellotape it to the front of your computer, because you never know when you might need it.

My only complaint surrounding this meeting occurred after I had left it. Walking away, I encountered a bunch of youths who had clearly been imbibing rather unwisely. They were wobbling along in the middle of the road, and appeared to be experiencing great difficulty in remembering the words to "here we go, here we go, here we go". I turned them all into frogs.

Having sneakily mentioned Sherlock Holmes and the Beheaded Smuggler earlier, someone else at this meeting was telling me of one or two problems with it. Specifically, they were trying to GET something from a wardrobe (I think it was a wardrobe) and couldn't. Rang up the author, who told them that Zenobi had taken the game on. No problem, ring up Zenobi.. Zenobi have no telephones, back to author. There's a list of words used in the game, it comes up near the start, he says. No it doesn't, says my friend. Eventually they sorted it out, the solution being to TAKE OUT something. Bit of a niggly use of vocabulary there, methinks. But the main point is, if a company takes over a game from an individual, why don't they leave it as it is instead of tinkering about with it and altering it, sometimes for the worse? That may not have happened here, but it very much looks like it.

Another game to suffer in this way was the rater interesting Runestone, from a few years back. Nothing wrong with it when it left the hands of author Alan Davis (according to the most recent issue of Adventure Probe, which you all should buy), who sold it first to Games Workshop. They responded to this largesse by pulling out of the software market and selling it to Firebird. They then decided to "improve" the game by inserting a few bugs, changing the graphics, and putting in a loading routine that made it incompatible with the 128k Spectrum. Like I said, why can't companies leave games as they are when there is clearly nothing wrong with them and they work properly? If Rune-

DRACULA: (from where we left off) wait until the next random move takes you to the dressing room window, where you see Dracula climb out of his window and climb down the wall. You then return to bed and sleep, and when you awake in the morning Dracula enters and confiscates the cord. Now move around and wait for the next random move, where you go to the dressing room, sit on the sofa, and are attacked by the three women you saw in your trance. S, get cross, wave cross (the women turn to dust). Dracula arrives, tells you that you hurt your neck in the night, and that he put you to bed and washed your clothes...

ADVENTURE QUEST: (from where we left off) SAVE GAME! D, u, e, get lung-fish, d, look, u, drop lung-fish, get lung-fish, get trident, get lamp, get bottle, d, drop lung-fish, get lung-fish, n, w, w, n, w, u, drop lung-fish, get lung-fish, on lamp, oil door, fill bottle (with water), drop bottle, drop lamp, d, drop lung-fish, get lung-fish, e, s, e, e, s, s, u, drop lung-fish, get lung-fish, get keys, get eye, d, drop lung-fish, get lung-fish, n, w, w, n, w, u, drop lung-fish, get lung-fish, open door, drop keys, drop trident, drop eye, d, drop lung-fish, get lung-fish, e, s, e, e, s, s, u, drop lung-fish, get lung-fish, get net, get bag, get medallion, d, drop lung-fish, get lung-fish, n, w, w, n, w, drop medallion, e, s, w... and there's more!

DESERT ISLAND: (from where we left off) s, s, e, e, n, drop ladder, up (should be on ladder), exam trapdoor, cut lock, drop hacksaw, up, torch on, take can, down, down, torch off, s, w, w, exam staff car, siphon petrol, drop tube, n, n, w, w, w, down, w, n, n, n, n, w, w, w, take matches, pour petrol, light petrol, drop can, drop matches, down, torch on, e, e, e, take diesel, w, exam grill, unbolt grill, drop torch, up, s, e, e, e, s, s, s, s, s, s, go launch, fill tank, start engine... and there goes another one!

CROWN OF RAMHOTEP: It is dark down the steps, so you will need to light your lamp. The only item you need from the recess is the long copper bar. When you reach the small chamber a slab swings down behind you, cutting of any retreat. You lose the lamp, but a strange glow from above enables you to see. The statue here is very heavy but you can carry it. In the room with Isis, turn the staff to reveal an opening in the west wall. Drop the statue from the alcove in the tunnel, which prevents a huge stone ball rolling down the tunnel and crushing you. Getting the ladder through is tricky. In the dark alcove, you must tie the rope to the bar and lower the rope through the hole in the floor, the bar spanning the hole. Then you must return to the room with Isis, and you will see the rope hanging down through the hole in the ceiling. Tie the ladder to the rope and return to the dark alcove, where you can pull the rope up with the ladder tied to it.

LUDOIDS: Part Two, Glacia. Enter the igloo, take and wear the clothes. Enter the helijet but do not try to fly it. Just start it instead and climb out. Go down into the Galactic Market Intervention Store and go N, W, N, N. Open the crate containing Glycol with the crowbar and take some. Go S, S, S and read the label on the crate. It says DIODUL and is the next code word. Back up on top you will find a huge lump of ice with the jammer buried in the middle. Pour the Glycol on it to get closer to the jammer. Press the detector.

KNIGHT ORC: The gold collected keeps on being taken again? Put anything in chest or bucket. What use is Rapunzel? Cut hair for more rope. Locked in castle and no way out? Once the drawbridge has been opened drop anything heavy on to it to keep it down. Can't get into the castle? Get drawbridge lowered then climb vine on wall.

The Sorceress

stone had done well, Alan Davis might still be writing adventures for us, but as it is he is not, having dipped his toe in and found the waters rather cold.

Fortunately, some people are still putting fingers to keyboards and producing games for us to enjoy and, sometimes, wish we hadn't bothered. Are you a budding adventure writer? If so, a company in Carlisle might just want to hear from you. Unlike some companies, who state that they won't even consider an adventure written using a utility, a rather foolish view in my opinion, this one appears to have no such objections. The company's name, unless someone is playing a joke on me, is Armageddon & Cream, and as I've seen them mentioned in one or two places I am forced to assume that this is their real name. A & C live at 37 Millriggs, Corby Hill, Carlisle CA4 8QP. They're looking for top quality adventure software (but aren't we all?), and A & C say they will evaluate any good games that you may have written for the Spectrum in any of its guises. There is the promise of generous royalties for anything that they take on board, so if you've finished a game which is now languishing in a cupboard somewhere because you couldn't think of anything to do with it, then why not dust it down and send it off to A & C? This, as they say, could be the start of something big.

A complaint, said The Sorceress, changing the subject completely. In the latest issue of Adventure Probe there is a review by one known as The Wayfarer of a game called Essex. It was re-viewed on a Commodore 64, but is it available for the Speccy? We are not told. Furthermore, we are also not told where it is available from, as addresses and telephone numbers are conspicuous by their absence. Slapped wrist, naughty naughty.

On the plus side I see that Agatha's Folly from Zenobi gets a good review (you must have their address by now!). As the author Linda Wright (no relation to Jackie Wright) is no longer writing games, then we simply have to enjoy the legacy of what she has left behind. One very good feature of this game, I see, is that if you have the correct key to open a door you do not have to go through the extremely tedious procedure of unlock door, open door, north... you just type in the direction instead. If you don't have the right key, you will be told about it.

And that's it for yet another month but before you go, have you noticed the new look Sorceress? I think it's a pity about the snake spoiling her sun tan though. And whatever did she do to get those stomache muscles? And now I think I'll just rub in a bit on sun oil and leap out into the wilderness that I call a back garden now. See Ya!

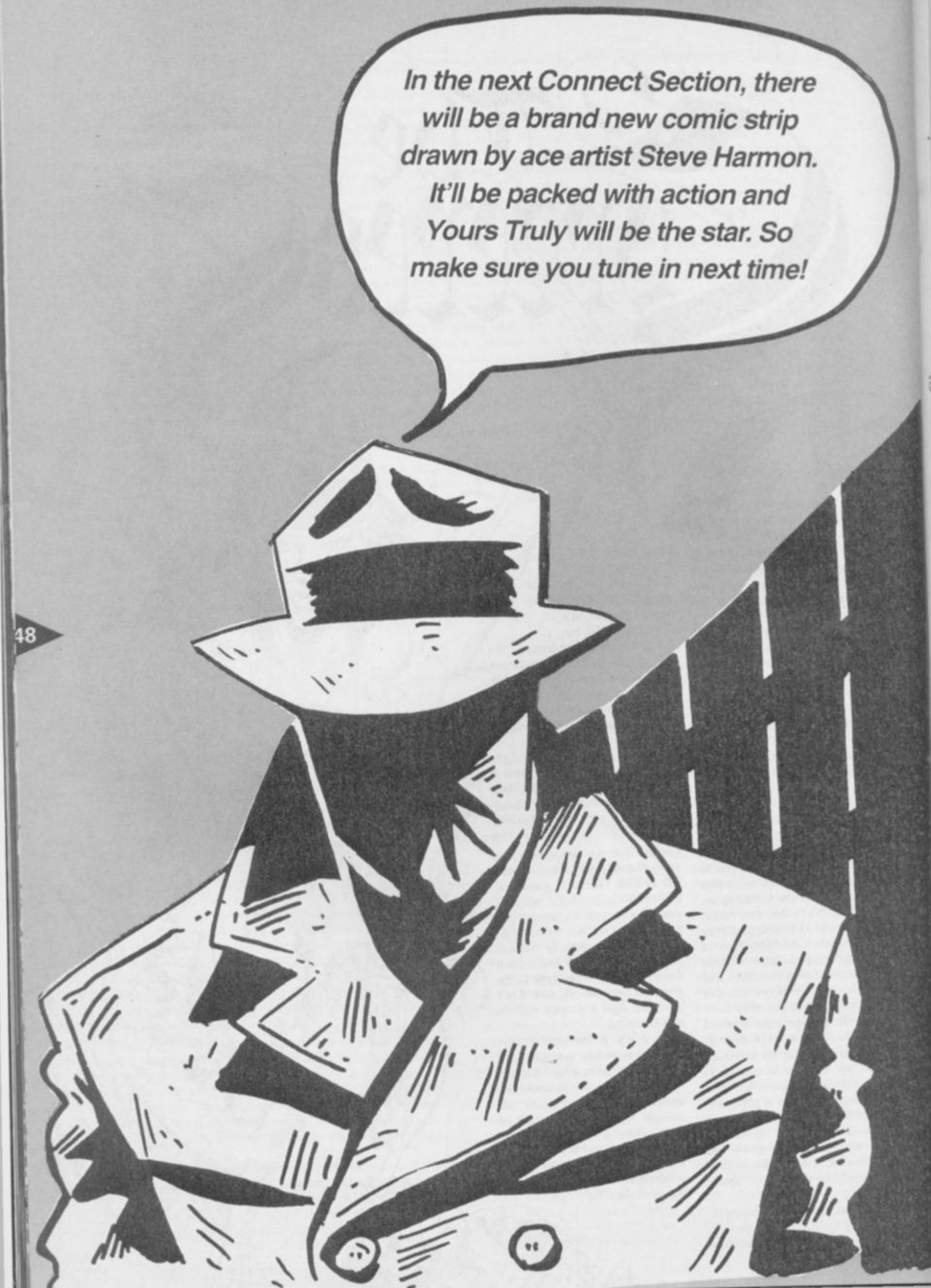
In the next Connect Section, there will be a brand new comic strip drawn by ace artist Steve Harmon. It'll be packed with action and Yours Truly will be the star. So make sure you tune in next time!

ROMANTIC ROBOT present

All hardware prices are **£ 10 OFF** R.R.P.

multiface

Multiface is a **MUST** for every Spectrum owner. It can **freeze** a program **any time** and **back it up**. It **transfers** between **tape/disk/cartridge/wafer**. It also lets you **Peek/POKE**, study/modify **ALL**! Multiface does all at a **touch of a button**, is fully automatic, **menu driven**, a joy to use. **MAGIC!**

MF3 is for Spectrum +3 or +2A and comes with or without a through port. MF1 & MF128 are for Spectrum 48/128/+2. MF1 has a through port, joystick interface, works in 48K mode and saves to tape, Microdrive, Discovery and Wafadrive. MF128 has a through port, works in 48K AND 128K mode and saves to tape, Microdrive, Disciple, Plus D and Discovery.

MULTIPRINT

The ultimate Spectrum Printer Interface. Menu-driven, joy to use, programmable!, 8K Rom/8K Ram, 1.2m Centronics cable, Freeze Button, Multi-Toolkit. *Unique* & best!

For Spectrum 48/128/+2.
With or without through port.

VIDEOFACE

With a through port.
For any Spectrum.

Turns **pictures** from video *camera/recorder* into Spectrum **hi-res screens**. They can be frozen, **saved**, *printed*, altered, **animated**... *Menu-driven*, **fast**, great fun, **extra effects**.

GENIE and LIFEGUARD

GENIE and **LIFEGUARD** are very special programs for Multiface or Multiprint users. By residing **inside Multiface** or **Multiprint**.

GENIE can **disassemble ANY** program **ANY** time **at a touch of a button!**

LIFEGUARD can on the other hand find **INFINITE LIVES**, ammo, etc. **GREAT!**

You MUST NOT use any of the above products to copy, reproduce or infringe in any way any copyrigh t material without the clear permission of the copyright owner. We do neither condone nor authorise the use of our products for the reproduction of copyright material - to do so is ILLEGAL!

All prices are already discounted and apply to Mail Orders to 31.7.1990 only

£10 OFF MULTIFACE, MULTIPRINT & VIDEOFACE!

I enclose a Cheque/Postal Order/Cash **plus P&P** for £.....

or debit my Access/Visa No.....

Name.....Card Exp.....

Address.....

P&P UK & Europe	£ 1.00 ☐	P&P OVERSEAS	£ 2.00 ☐
MULTIFACE One	£29.95 ☐	GENIE 1/128 (NOT 3)	£ 6.95 ☐
MULTIFACE 128	£34.95 ☐	VIDEOFACE Digitizer	£29.95 ☐
MULTIFACE 3	£34.95 ☐	M3 with through port	£39.95 ☐
MULTIPRINT	£29.95 ☐	Multiprint + through port	£34.95 ☐
LIFEGUARD	£ 6.95 ☐	Spectrum +3 Disks	£ 2.95 ☐
MUSIC Typewriter	£ 5.95 ☐	Spectrum +3 Tape Lead	£ 2.95 ☐

ROMANTIC ROBOT UK LTD 54 Deanscroft Ave, London NW9 8EN 24 hrs 081-200 8870 SU

WORLDWIDE SOFTWARE
106A Chilwell Road, Beeston
Nottingham NG9 1ES

WORLDWIDE ·SOFTWARE·

WORLDWIDE SOFTWARE
106A Chilwell Road, Beeston
Nottingham NG9 1ES

Spectrum Software

	Cass	Disk
100% Dynamite	11.20	
4th Dimension	9.99	
Adidas Champ Football	9.50	11.20
A.M.C.	7.25	11.20
Arkanoid	2.99	
Austerlitz	9.99	
Avenger	2.99	
Bards Tale	2.99	6.99
Batman the Movie	7.25	11.20
Billy The Kid (Light Gun)	2.99	
Black Tiger	7.25	11.20
Bloodwych	7.25	11.20
Brian Clough Ftbll	5.99	6.99
Bridge Player 2150	14.95	22.95
Bronx Street Cop (Light Gun)	2.99	
Castle Master	7.25	11.20
Championship Golf	7.25	
Chase HQ	7.25	11.20
Chuck Yeager's Flt Trnr	7.25	11.20
Classic Games 4	7.25	11.20
Coin Op Hits	11.20	13.50
Colossus Chess 4	7.25	11.20
Combat School	2.99	
Crack Down	7.25	11.20
Cyberball	7.25	11.20
Darius +	7.25	
D. Thomson Superteet	2.99	
Defenders of the Earth	7.25	11.20
Desert Rats	7.25	
Dizzy 1	2.99	
Dizzy 2 Treasure Island	2.99	
Dizzy 3 Fantasy World	2.99	
Dan Dare 3	7.25	11.20
Double Dragon 2	7.25	11.20
Dr Dooms Revenge	7.25	11.20
Dragons Lair	2.99	
Dynasty Wars	7.99	
E-Motion	7.25	
Edition One	8.99	13.99
Emlyn Hughes Soccer	7.25	11.20
Enduro Racer	2.99	
Epyx 21 (Compilation)	11.20	14.95
Escape Planet Robot Monsters	7.25	11.20
F15 Strike Eagle	7.15	
Fiendish Freddie Big Top	7.25	
Fighting Bomber	11.99	
Fighting Warrior	2.99	
Football Champions	2.99	
Football Director II 128K (Not +2A)	14.95	14.95
Football Manager II + Exp Kit	7.25	
Football Manager World Cup	7.25	11.20
Ftballer of the Year 2	7.25	11.20
Four Soccer Simulators	2.99	
Fun School II (6 to 8 yrs)	7.25	10.50
Fun School II (over 8 yrs)	7.25	10.50
Fun School II (under 5 yrs)	7.25	10.50
Future Bikes	2.99	
Ghosts and Goblins	2.99	
Ghouls and Ghosts	7.25	11.20
Great Escape	2.99	
Guardian 2	2.99	
Gunship	7.25	11.20
Hammerfist	7.25	
Hard Drivin	7.25	11.20
Head Over Heals	2.99	
Heavy Metal	7.99	11.99
Hooray Hannetta	7.25	11.20
Hot Rod	7.25	
Howard the Duck	2.99	
Hyper Sports	2.99	
Ikari Warriors	2.99	
Impossamole	7.25	11.20
Indy Last Crusade	7.25	
Internat-3D Tennis	7.25	
Invasion Force	9.99	
Italian Supercars	2.99	
Italy 1990	9.50	13.50
Jack the Nipper 2	2.99	
Jungle Warrior (Light Gun)	2.99	
Kenny Dalglesh match	7.25	11.20
Kick Off	7.25	11.20
Kick Off 2	7.25	11.20
Klax	7.25	11.20
Leaderboard Golf	2.99	
Liverpool	7.25	11.20
Manchester United	7.25	
Masterfile Plus 3		21.95
Match Day	2.99	
Mega Mix	11.20	13.50
Microprose Soccer	7.25	11.20
Mini Office	2.99	
Mountain Bike Racer	2.99	
Mr Heli	7.25	11.20
Napoleon at War	7.25	
New York Warriors	7.25	11.20
Nigel Mansell Grand Prix	2.99	
Ninja Spirit	7.25	
Ninja Warriors	7.25	11.20
Ollie and Lisa 3	2.99	
Operation Thunderbolt	7.25	11.20
Oriental Games	7.25	
Overlander	2.99	
P47 Thunderbolt	7.25	11.20
Pacmania	7.25	11.20
Paperboy	2.99	
Pipemania	7.25	11.20
Platoon	2.99	
Postman Pat	2.99	
Predator	2.99	
Pro Tennis Tour	7.25	11.20
Proj Stealthfighter	7.25	11.20
Quartet	2.99	
Rainbow Islands	7.25	11.20
Raster Runner	2.99	
Renegade	2.99	
Road Ramp Racer	2.99	
Robocop	7.25	11.20
Rolling Thunder	2.99	
Saigon Combat Unit	2.99	
Scapeghost	14.95	14.95
Scrabble De Luxe (128K)	9.50	12.99
Scramble Spirits	7.25	11.20
Shadow Warrior	7.25	11.20
Shark	2.99	
Shinobi	7.25	11.20
Short Circuit	2.99	
Silent Service	7.25	
Slap Fight	2.99	
Sly Spy Secret Agent	7.25	11.20
Sonic Boom	7.25	11.20
Space Harrier 2	7.25	11.20
Special Action	9.99	
Spitfire 40	2.99	
Stalingrad	7.25	
Stormlord 2	7.25	
Strider	7.25	
Stunt Car Racer	7.25	
Super Hang On	2.99	
Super League Soccer	7.25	
Super Sprint	2.99	
Super Stock Car	2.99	
Super Tank Simulator	2.99	
Tas Diary Plus 3		14.95
Tas Print Plus 3		19.95
Tas Sign Plus 2	14.95	
Tas Sign Plus 3		19.95
Tascalc Plus 2	14.95	
Tascalc Plus 3		19.95
Tasprint Plus 2	9.50	
Tasword Plus 2	14.95	
Tasword Plus 3		19.95
Tasword Sam Coupe	14.95	
Test Drive 2 The Duel	7.25	11.20
Thanatos	2.99	
The Bizz	11.20	
The Champ	7.25	11.20
The Cycles	7.25	13.00
The General	9.99	
The National	7.25	
Tolkien Trilogy	9.99	
Top Gun	2.99	
Trackstuit Manager	7.25	
Treble Champions	7.25	
Turbo Bike	2.99	
Turbo Outrun	7.25	11.20
Turrican	7.25	11.20
Untouchables	7.25	11.20
Vendetta	7.25	
Vikings	7.25	
Vulcan	7.25	
Wellington at Wtrloo	9.99	
Wonderboy	2.99	
World Champ Boxing Manager	7.25	
World Class Leaderboard Golf	2.99	
World Cup 90 Comp	9.50	13.50
World Cup Soccer '90	7.25	11.20
World Soccer	2.99	
X-Out	7.25	9.99
Yankee	7.25	
Zulu War	7.25	

SUMMERTIME SPECIAL OFFER

50 PENCE OFF ALL SPECTRUM TITLES. JUST TELL US THE MAGAZINE WHERE YOU SAW OUR ADVERT, THEN DEDUCT 50P FROM EACH TITLE ORDERED.

Fast Delivery on All Stock Items by 1st Class Mail in UK.
Special Overseas Service by Air Mail Worldwide.
Credit Card Orders accepted by Phone or Mail.
Overseas Tel No: Nottingham 225368

0602 225368 Credit Card Order Telephone Lines

0602 252113 (24 hours)

****

Joysticks and Utilities

Cobra	11.99
Comp Pro 5000	12.95
Comp Pro 5000 Clear	13.95
Comp Pro 5000 Extra	14.95
Cruiser Black, Blue or Multicoloured	8.99
Konix Speedking	10.99
Konix Speedking Autofire	11.99
Quickshot Digital	6.99
Quickshot Deluxe Digital	9.99
Zip Stick Autofire	14.95
+2/+3 cover	4.99
Spec Power Supply	9.95
Azimuth Tape Head Align Kit	8.99
Joystick Adaptor for +2/+3	4.99
+3 Cassette Lead	4.99
10 x 3" Blank Disk	21.95

****

Printer Special Offer

Citizen 120D NLQ Dot Matrix 139.95

Europe (other than UK) shipping costs are:
£1.50 per disc for normal airmail
£2.50 per disc for express airmail

Please make cheques payable to WORLDWIDE SOFTWARE
For all orders totalling less than £5.00 please add 50p for post and packing. Orders £5.00 and over post and packing is free in the UK
FAX: 0602 430477

Outside Europe shipping costs are:
£2.00 per disc for normal airmail
£3.00 per disc for express airmail

KEY SOFTWARE

24 HR HOTLINE 0407 760609

1 UPPER PARK STREET, HOLYHEAD, GWYNEDD LL65 1HA

NEW TITLES SENT DAY OF RELEASE

IMMEDIATE DELIVERY OF STOCK ITEMS BY FIRST CLASS POST

	CASS	DISC
3-D POOL	6.90	-
A.P.B.	6.90	9.90
AFTERBURNER	5.95	-
AFTER THE WAR	6.90	9.90
AIRBORNE RANGER	6.90	9.90
ANCIENT BATTLES	9.90	-
AUSTRALIAN RULES FOOTBALL	6.90	-
BATMAN THE MOVIE	6.90	9.90
BEACH VOLLEY	6.90	9.90
BEVERLEY HILLS COP	6.90	9.90
BLACK TIGER	6.90	-
BLOODWYCH	6.90	9.90
BOXING MANAGER	6.90	-
BRIDGE PLAYER 2150	13.45	16.75
CABAL	6.90	9.90
CAPTAIN FIZZ	6.90	--
CARRIER COMMAND (128)	9.90	12.50
CASTLE MASTER	6.90	-
CHAMPIONSHIP GOLF	6.90	-
CHASE HQ	6.90	9.90
CHUCK YEAGER'S AFT	6.45	9.90
CIRCUS GAMES	6.45	9.90
CLOCK CHESS	6.45	9.90
COLOSSUS BRIDGE 4	8.50	-
COLOSSUS CHESS 4	6.90	9.90
CONTINENTAL CIRCUS	6.90	9.90
CRACK DOWN	7.75	-
CRAZY CARS 2	6.45	-
CRICKET MASTER	6.45	-
CYBERBALL (128K)	6.90	8.90
DARIUS +	6.90	9.90
DAN DARE 3	6.90	9.90
DARK CENTURY	6.90	9.90
DEFENDERS OF THE EARTH	6.90	9.90
DELTA CHARGE	6.90	-
DOUBLE DRAGON 2	6.90	9.90
DR DOOM'S REVENGE	6.90	9.90
DRAGON NINJA	6.45	9.90
DRAGON SPIRIT	6.90	9.90
DYNAMITE DUX	6.90	-
DYNASTY WARS	6.90	9.90
E-MOTION	7.95	-
EMLYN HUGHES SOCCER	6.90	9.90
ESCAPE FROM ROBOT MONSTERS	6.90	9.90
EUROPEAN SUPER LEAGUE	6.90	-
FALLEN ANGEL	6.45	8.90
FIGHTER BOMBER	9.90	13.45
FIGHTING SOCCER	6.90	-
FLIMBO'S QUEST	6.90	-
FOOTBALLER OF YEAR 2	6.90	-

	CASS	DISC
FOOTBALL DIRECTOR	6.90	-
FOOTBALL DIRECTOR 2 (128K)	13.45	13.45
FOOTBALL MANAGER 2		
WORLD CUP ED	6.90	9.90
FORGOTTEN WORLDS	6.45	8.90
FUN SCHOOL 2 (un 6, 6-8, over 8)	6.90	8.90
GALAXY FORCE	6.90	-
GAMES SUMMER ED	6.45	8.90
GAME OVER 2	6.45	-
GARFIELD'S WINTER TAIL	6.90	9.90
GAZZA'S SUPER SOCCER	6.90	9.90
GEMINI WING	6.90	9.90
GHOSTBUSTERS 2	7.75	-
GHOULS AND GHOSTS	6.90	9.90
GUNSHIP	6.90	9.90
HEAVY METAL	6.90	9.90
HAMMERFIST	6.90	-
HARD DRIVIN'	6.90	9.90
HEROES OF THE LANCE	6.90	9.90
HOT ROD	6.90	-
HUMAN KILLING MACHINE	6.45	8.90
IMPOSSAMOLE	6.90	9.90
INDIANA JONES L CRUS	6.45	-
INT. 3-D TENNIS	6.90	-
INVASION FORCE	8.90	-
IRON LORD	6.90	-
ITALY 1990	8.90	12.50
K. DALGLISH SOC MANAGER	6.45	9.90
KNIGHTFORCE	6.90	-
KICK OFF 1 OR 2	6.90	-
KLAX	6.90	9.90
LIVERPOOL	6.45	8.90
LAST DUEL	6.45	8.90
LONE WOLF	6.90	9.90
LORDS OF CHAOS	6.90	-
MANCHESTER UTD	6.90	9.90
MAZE MANIA	6.90	-
MICROPROSE SOCCER	6.90	9.90
MOONWALKER	6.90	-
MR HELI	6.90	9.90
MUNSTERS	6.90	-
MYTH	6.90	-
NEW ZEALAND STORY	6.45	9.90
NINJA WARRIORS	6.90	9.90
NINJA SPIRIT	6.90	-
OPERATION THUNDERBOLT	6.90	9.90
OPERATION WOLF	6.45	9.90
ORIENTAL GAMES	6.90	9.90
OUTRUN	6.45	8.90
P-47 THUNDERBOLT	6.90	9.90

	CASS	DISC
PACLAND	6.45	-
PACMANIA	6.45	8.90
PASSING SHOT	6.90	-
PICTIONARY	9.90	13.45
PIPEMANIA	6.90	9.90
POWERDRIFT	6.90	-
PRO TENNIS TOUR	6.90	9.90
PUNISHER	6.90	-
PURPLE SATURN DAY	6.90	9.90
QUARTERBACK	6.90	-
R-TYPE	6.90	-
RAINBOW ISLANDS	6.90	9.90
RALLY CROSS	6.90	-
REAL GHOSTBUSTERS	6.45	-
RED HEAT	6.45	-
RENEGADE 3	6.45	-
RICK DANGEROUS	6.90	9.90
ROBOCOP	6.90	9.90
ROCK 'N' ROLL	6.45	8.90
RUNNING MAN	6.45	9.90
RUN THE GAUNTLET	6.45	9.90
S.D.I.	8.90	-
SCRABBLE DE LUXE	7.95	10.90
SCRAMBLE SPIRITS	6.90	9.90
SHADOW WARRIORS	6.90	-
SHINOBI	6.90	9.90
SKATE OR DIE	6.45	9.90
SLY SPY	6.90	9.90
STIR CRAZY	6.90	9.90
STORMLORD 2	7.75	9.90
SONIC BOOM	6.90	-
SPACE HARRIER 2	6.90	9.90
SPHERICAL	6.45	8.90
STARGLIDER 2	9.90	12.50
STEALTH FIGHTER	6.90	9.90
STRIDER	6.90	-
STUNT CAR	6.90	9.90
SUPER SCRAMBLE SIM	6.90	9.90
SUPER WONDERBOY	6.90	-
SWITCHBLADE	6.90	-
TEST DRIVE 2	6.45	-
THE CHAMP	6.90	9.90
THE NATIONAL	6.90	-
THUNDERBIRDS	8.90	9.90
TIN TIN ON THE MOON	6.90	-
TOOBIN	6.90	9.90
TREBLE CHAMPIONS	6.90	-
TRIVIAL PURSUIT	9.90	-
TRIV PURSUIT NEW BEGIN	9.90	13.45
TRIVIA	5.95	-

	CASS	DISC
TURBO OUTRUN	6.90	9.90
TURRICAN	6.90	8.90
TUSKER	6.90	-
UNTOUCHABLES	6.90	9.90
VENDETTA	6.90	-
VIGILANTE	6.45	8.90
VIKINGS	6.90	-
WAR IN MIDDLE EARTH	6.90	-
WEC LE MANS	6.90	9.90
WELLINGTON AT W.LOO	8.90	-
WILD STREETS	6.90	-
WORLD CUP SOCCER	6.90	-
X-OUT	6.90	9.90
XENON	6.90	9.90
XENOPHOBE	6.90	9.90

JOYSTICKS

CHEETAH 125	7.50
CHEETAH MACH 1 AUTOFILE	8.50
CHEETAH STAR PROBE	10.95
COMPETITION PRO 5000	10.95
COMPETITION PRO 5000 CLEAR	11.75
COMPETITION PRO EXTRA	12.50
KONIX NAVIGATOR	10.95
KONIX SPEEDKING AUTOFIRE	8.50
QUICKJOY 2	7.50
QUICKJOY 3 SUPERCHARGER	9.95
QUICKSHOT 2 TURBO	8.50
SURESHOT CLEAR	8.50

★★★★★★★★

KEMPSTON JOYSTICK INTERFACE 7.95

★★★★★★★★

AZIMUTH TAPE HEAD ALIGNMENT 6.45
+3 CASSETTE LEAD 3.95

★★★★★★★★

CODEMASTERS CD ROM GAMES PACK 15.95
INCLUDING 30 GAMES

COMPILATIONS

	CASS	DISC
100% DYNAMITE	9.90	-
Afterburner, Last Ninja 2, Wec Le Mans, Double Dragon		
JOYSTICK THUNDER	8.90	
Uridium, Nightforce, Exolon, Hydrofoil, Eliminator, Sanxion, Cybernoid 2		
COIN OP HITS	8.90	12.50
Outrun, Thunderblade, Roadblasters, Spyhunter, Bionic Commando		
EPYX ACTION	9.90	12.50
4 x 4 Racing, Street Sports Basketball, Impossible Mission 2, California Games, Games Winter Ed		
FOOTBALL MANAGER 2 GIFT PACK	6.90	-
Football Manager 2, Football Manager 2 Expansion Kit		
FOUR SOCCER SIMS	6.45	8.90
Indoor Soccer, 11 A Side Soccer, Street Soccer, Soccer Skills		
GAMES CRAZY	8.90	-
Alternative World Games, Supersports, Galactic Games, California Games		
GAME SET MATCH 2	8.90	-
S. Davis Snooker, Superbowl, Wint Olympiad, Champ Sprint, Super Hangon, N. Faldo's Golf, Basket Master, Track + Field, I. Botham's Test Match, Matchday 2		

	CASS	DISC
GIANTS	8.90	13.45
Rolling Thunder, California Games, 720°, Gauntlet 2, Outrun		
GOLD SILVER BRONZE	9.90	
Summer Games 1, Summer Games 2, Winter Games (23 Events)		
HEATWAVE	8.90	-
Nebulus, Zynaps, Netherworld, Impossaball, Ranarama, Firelord		
HOUSE MIX	6.90	-
Dark Fusion, Nightraider, Techno Cop, Motor Massacre, Artura, Skate Crazy		
IN CROWD	9.90	-
Platoon, Combat School, Target Renegade, Barbarian, Predator, Karnov, Gryzor		
LEADERBOARD PAR 3	9.90	13.45
Leaderboard, Leaderboard Tournament, World Class Leaderbord		
MEGA MIX	9.90	
Operation Wolf, Barbarian 2, Dragon Ninja, Real Ghostbusters		
SOCCER SQUAD	6.90	-
G. Lineker's Soccer, G. Lineker's Super Skills, Roy of the Rovers, Footballer of the Year		

	CASS	DISC
SPECIAL ACTION	8.90	-
Captain Blood, SDI, Daley's Olympic Challenge, Vindicator, Driller		
STAR WARS TRILOGY	8.90	13.45
Empire Strikes Back, Star Wars, Return of the Jedi		
STORY SO FAR VOL 2	8.90	-
Space Harrier, Live and Let Die, Overlander, Beyond the Ice Palace, Hopping Mad		
STORY SO FAR VOL 4	8.90	-
Ghostbusters, Aliens, Wonderboy, Eidelon, Back to the Future, Quartet		
TAITO COIN OPS	8.90	-
Bubble Bobble, Flying Shark, Legend of Kage, Arkanoid, Rastan, Slap Fight, Renegade, Arkanoid 2		
THE BIZ	9.90	-
Operation Wolf, Double Dragon, R-Type, Batman Caped Crusader		
THRILL TIME – GOLD 3	6.90	-
Commando, 1942, Spitfire, Combat Lynx, Deeo Strike		

	CASS	DISC
THRILL TIME – PLATINUM 1	8.90	-
Thundercats, Ikari Warriors, Buggy Boy, Space Harrier, Beyond the Ice Palace, Hopping Mad, Overlander, Live and Let Die, Gladiator, Dragons Lair.		
TOLKEIN TRILOGY	8.90	
The Hobit, Lord of the Rings, Shadows of Mordor.		
WINNERS	8.90	12.50
Thunderblade, Led Storm, Blasteroids, Indy and the Temple of Doom, Impossible Mission 2		
DEFENDER LIGHTGUN – Including 6 games (State Computer)		19.95
JOYSTICKS		
4TH DIMENSION	8.90	-
Head the Ball, Kraal, Super Cup, Klimax.		
WORLD CUP YEAR '90	8.90	12.50
Kick Off, G. Lineker's Hotshot, Tracksuit Manager.		

DEFENDER LIGHTGUN – Including 6 games (State Computer) **19.95**

UK AND BFPO DELIVERY FREE, ELSEWHERE £2.00/GAME FOR AIRMAIL
PLEASE MAKE CHEQUE/PO PAYABLE TO KEY SOFTWARE

ORDER FORM (PLEASE PRINT) *STATE CASS OR DISC*

GAME	COST
TOTAL	

Name.....

Address.....

.....

.....

.....

.....

.....

..... Tel.....(SU7)

SEND TO: KEY SOFTWARE, 1 UPPER PARK ST., HOLYHEAD, GWYNEDD LL65 1HA

DEFENDERS OF THE EARTH

"You can't come in here unless you're wearing a tie!" Flash is having problems here so he'll have to jump the bouncer.

The only thing in the universe that's meaner than a ferret up an elephant's bottom is Ming the Merciless. And the only thing in the universe that can hurt him more than a spiky sea urchin dropped down the front of his trousers are the Defenders of the Earth.

Get the idea? Well Ming's got a stonker of a brainwave to keep the Defenders of the Earth out of his hair. You see, he's kidnapped the children of the super do goodies, that's Flash's son and the children of Mandrake, Lothar and the Phantom, and locked them all in a cell in the darker and colder than a plain chocolate choc ice of a dungeon within his fortress.

So the team of professional baby sitters must penetrate Ming's fortress, avoiding detection by Ming's security system, and rescue their kids before the Social Services learn of the whole episode and take them all away for good.

You are Flash (are you really?) and you must work your way through Ming's fortress, from flip screen to flip screen, armed with only a handgun and the ability to call other members of team down to perform certain set tasks. For example, if a door needs opening then a quick dab on the space bar will have Dynak-X send the best member of the team (even including Zuffy) to perfrom the task while Flash

tries to provide covering fire without losing any of the shields that he begins the game with. No shields, no Flash, no problem 'cos the game is fast with whole battalions of basket kicking nasties running onto the screeen from left and right.

Although the action's all there and the colour is very well done, the game is not the hottest around because of the initial levels of difficulty involved, but it should still provide excitement for the shoot em up monsters out there and the odd several thousand Defenders fans.

"And then put the cuttings on the patio and let then develop" No, you can't climb up the plant, you just haven't got the time.

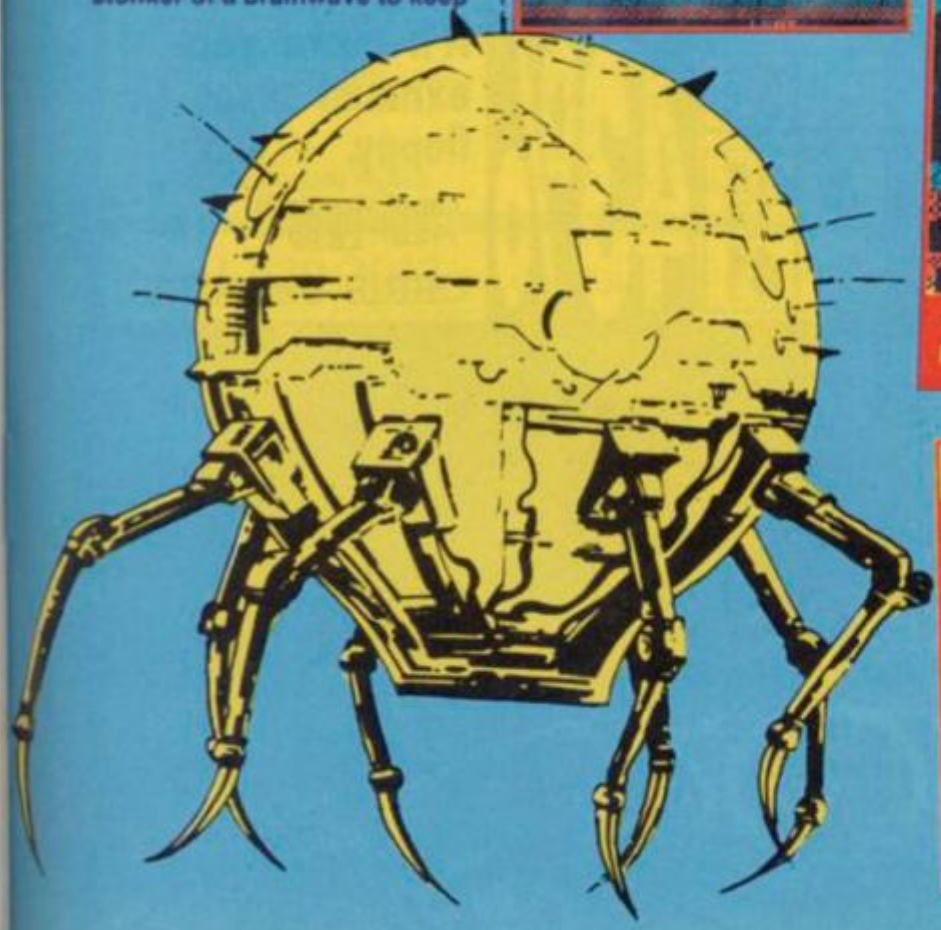

SCORES

	80
	76
	70
	73

OVERALL 73%

Fast and furious action, but tricky to get to grips with

Label: Enigma

Price: £9.95

GARTH SUMPTER

THE CYCLES

For some time there's been a gap in the market for a really realistic, exciting, challenging motorbike racing game. Well THIS ISN'T IT! Ha!

In the greatest example of misleading packaging I've seen for some time, the Spectrum version of Accolade's dismal Cycles - International Grand Prix Racing is illustrated with IBM-PC screenshots, which make it look great. Not only are the Spectrum graphics relatively naff, most of the elements of realism seen to be absent too.

It could have been good. You get five difficulty levels, practice rounds, international championships, competitors' tables, displays of lap time, laps remaining, route maps showing your position and that of your competitors, and a choice of machines. But in the fine details, things start to go skew-whiff. For a start, your three road-burning big thrusty machines - 125, 250 and 500cc - have different performance specs, but all look exactly the same! And once you get on the practice track, get this; the handlebars of your powerful road-eating racer don't deviate from the horizontal, so you've no idea how far you're steering and you tend to veer all over the road.

To make things worse, there's a broad black band across the bottom of the screen which cuts into the leading edge of the black roadway, so you can't make out where the edge of the road is. But it doesn't much matter, because even if you drive off the road you can't crash - you just get lost on the grass. On the practice rounds you don't have any opponents to crash into, but once you get onto the international tournament, racing at fifteen tracks including LeMans, Salzburg, Donington and so on, you get nine riders to compete against. And they look awful; like big lumpy dispatch riders rather than sleek racers. You can't crash into them either - they just melt out of your way. The animation is fairly smooth and background details reasonable, but that's little consolation.

On lower levels, your gears shift automatically, so all you have to do is control speed and steering. On higher levels, you have to learn to use your gears to get the best performance out of the bike without burning out your engine. This is just about the only entertaining aspect of an otherwise mishandled game. If you accept the dubious claim that Cycles is

"The only motorcycle game with a first-person perspective" - and SURELY that isn't true - then that's just about its only virtue.

As Barry Sheene would say - ooh, me pins.

Qualifying results sheet

Pos.	Name	No.	Time
1	Dick Burner	#34	1m09.6
2	Kev Pickazio	#12	1m22.2
3	Eddy Hatter	#01	1m22.3
4	Brad Gourdo	#27	1m22.8
5	Scooter Fox	#88	1m23.1
6	A.J. Wong	#2	1m24.4
7	Don Matrini	#09	1m24.5
8	Kirk Patrick	#4	1m26.0
9	Otto Bahn	#05	1m28.7
10	Russ Thomas	#66	1m30.9

Onto the straight! Time to open her up! The scanner top left shows a rapidly approaching bend. Get ready with the anchors!

SCORES

59	
58	
45	
41	

OVERALL 43%

Definite snooze. It'll make your exhaust pipes go floppy.

Label: Accolade
Price: £8.99

CHRIS JENKINS

When you're talking SINCLAIR talk to Microsnips

Whatever your needs, we have over 3,600 different computers and accessories in stock – all backed by the knowledgeable, highly professional service that has made us one of the most respected computer dealers in Britain.

So whether you're looking for hardware, software or just some expert free advice, consult the Sinclair specialists.

Talk to Microsnips.

COMPUTER PACKAGE DEALS	
NEW Sam Coupe	£169.95
NEW Coupe Disk Drive	£89.95
NEW Sam Coupe Plus One Drive	£249.96
Spectrum Plus 3 Action Pack	£199.95
Spectrum Plus 2 Action Pack	£149.95
JOYSTICKS & INTERFACES	
Kempston Joystick Interface	£8.95
Cheetah Starprobe	£12.50
Spec + 2 Joystick Adapter	£3.99
Kempston +2/+3 Interface	£7.95
New Micro Blaster *was £12.95*	£9.95
Konix Navigator	£14.50
Datex Handblaster	£5.99
GRAPHICS & SOUND	
Trojan Lightpen 48K	£19.95
Trojan +2 Lightpen (please specify +2/+2A)	£19.95
Trojan +3 Lightpen	£22.95
Cheetah Sound Sampler	£44.95
Cheetah Midi	£49.95
Advanced Art Studio (128)	£24.95
Artist II (128)	£17.95
Artist II (48)	£14.95
Artist II +3	£19.95
Art Studio	£14.95
Datel Genius Mouse and Art Studio (+3 version inc. Artist II)	£49.95
BACK-UP DEVICES	
Multiface 1* - Check Availability	£39.95
Multiface 48/128	£44.95
Multiface 3 Thru-Port	£49.95
PROTECTIVE COVERS All covers stocked - call us	
Spectrum Plus	£4.99
Spectrum ZX	£4.99
Spectrum Plus 2/3	£5.99
DMP 2000/2160/3000 Printers	£6.95

DATA RECORDERS & ACCESSORIES	
Datacorder with + 3 or 48/128 Lead	£24.95
Spec +3 Cassette Lead	£2.99
48/128 Cassette Lead	£1.59
Head Alignment Kit (Spec)	£6.95
Head Cleaner & Fluid	£3.99
UTILITIES	
CPM (+3) System	£27.50
Hisoft Devpac +3	£17.95
Hisoft Basic +3	£26.95
Hisoft C +3	£27.00
Hisoft Pascal +3	£33.00
Hisoft Devpac 48/128	£13.95
Hisoft Basic 48/128	£22.95
Hisoft C 48/128	£23.00
Hisoft Pascal 48/128	£23.00
Masterfile +3	£26.95
Masterfile 48/128	£16.95
Tasword 2 48K	£12.90
Tasword 3 (Microdrive)	£15.50
Tasword 48K	£4.50
Tasword +2	£19.95
Tascalc +3	£24.95
Tasprint +3	£24.95
Tascalc (128+2)	£19.95
Tasword +3	£24.95
Tas Spell +3	£24.95
DISC DRIVES & ACCESSORIES	
64K Wafas 2	£7.99
16K Wafas 2	£3.99
Disciple Disc Drive Interface	£79.95
Disciple +3½" Drive	£179.95
Plus D Disc Drive Interface	£59.95
Plus D +3½" Drive	only £159.95
3½" Disc Cleaner	£6.99

3" Disc Cleaner	£6.99
3"/3½" (20/40) Lockable Disc Box	£7.50
3"/3½" (60/80) Lockable Disc Box	£8.95
Microdrive Extension Cable	£6.95
10–CF2 3" Maxell Discs	£22.95
TDK 3½" DSDD (10)	£14.50
Microdrive Cartridge	phone for latest price
25 DSDD 3½" Bulk Kao Disks	£22.95
MONITORS/TV	
Philips Med Res Colour Monitor Inc +3/+2 Lead	£239.95
+3 or +2 Scart Monitor Lead	£11.95
TV/Computer Lead	£1.59
PRINTERS/INTERFACES	
Amstrad 2160 inc +3 Print Lead	£159.95
Panasonic KX P1081 inc +3 Lead	£179.95
Star LC 10 Colour +3/Also New Version +2 Printer Lead	£229.00 £10.95
Multiprint by RR (works as Kempston E)	£43.95
ZX Paper Rolls 5	£14.95
Alphacom 32/Timex Thermal Paper 5	£9.95
SPARES & REPAIRS	
Spec 48 Power Supply	£9.95
128K +2 Power Supply (Please Specify +2 or +2A)	£19.95
Spec + Membrane	£9.95
ZX Membrane	£4.50
ZX/Spec + Service Manual (Eur +£2)	£29.95
Spec +2 Repair	£24.95
ZX/SP + Repair	£19.95
4164 Mem Chips	£4.99
4116	£4.99
Spectrum +3 Power Supply	£19.95

RING 051-630 3013 TO ORDER
or for FREE CATALOGUE
(Satellite catalogue also available)
Answerphone 6.00 p.m. – 9.00 a.m.

OVERSEAS CUSTOMERS NOTE
Postgiro International accepted. NOT Postbank Postcheque. Books not taxable – Europe add £5. Non Europe add £10. We reserve the right to charge carriage at cost.

UK POSTAGE AND PACKING. Items under £50 add £2. Items under £100 add £5. Items over £100 add £10 for Group 4 Courier ensuring delivery the day after the despatch. Overseas customers (Europe): Full price shown will normally cover carriage and free tax. Non Europe add 5% to total.

ACCESS VISA AMERICAN EXPRESS

CHEQUE GUARANTEE NUMBER MUST BE WRITTEN ON THE BACK OF ALL CHEQUES TO AVOID DELAY.

MICROSNIPS

Personal Callers Welcomed

Making technology work for you!

37 SEAVIEW ROAD, WALLASEY, MERSEYSIDE L45 4QN 051-630 3013 051-630 5396 051-691 2008 FAX: 051-639 2714

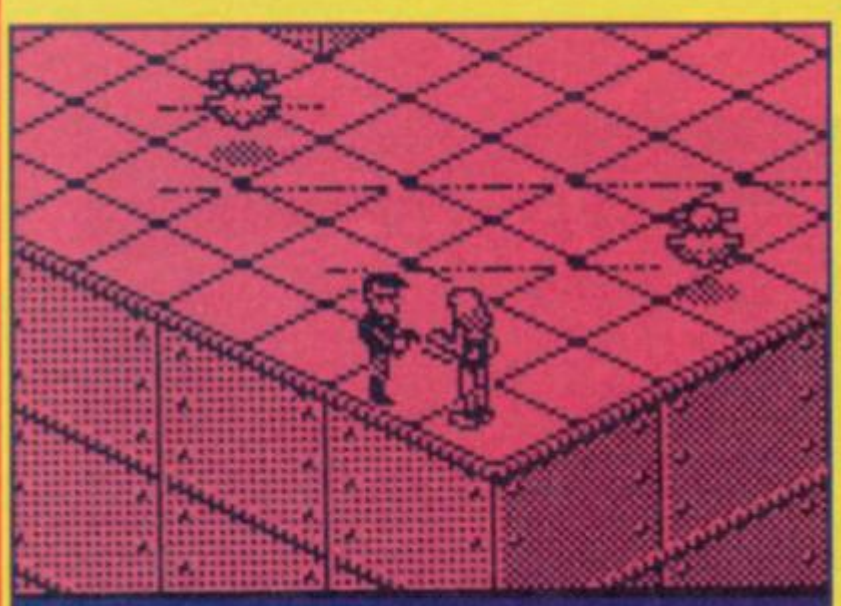

Jake, in the glasses, meets up with one of the voluptuous wimmin he must rescue. Don't push him - he's close to the edge (arf)

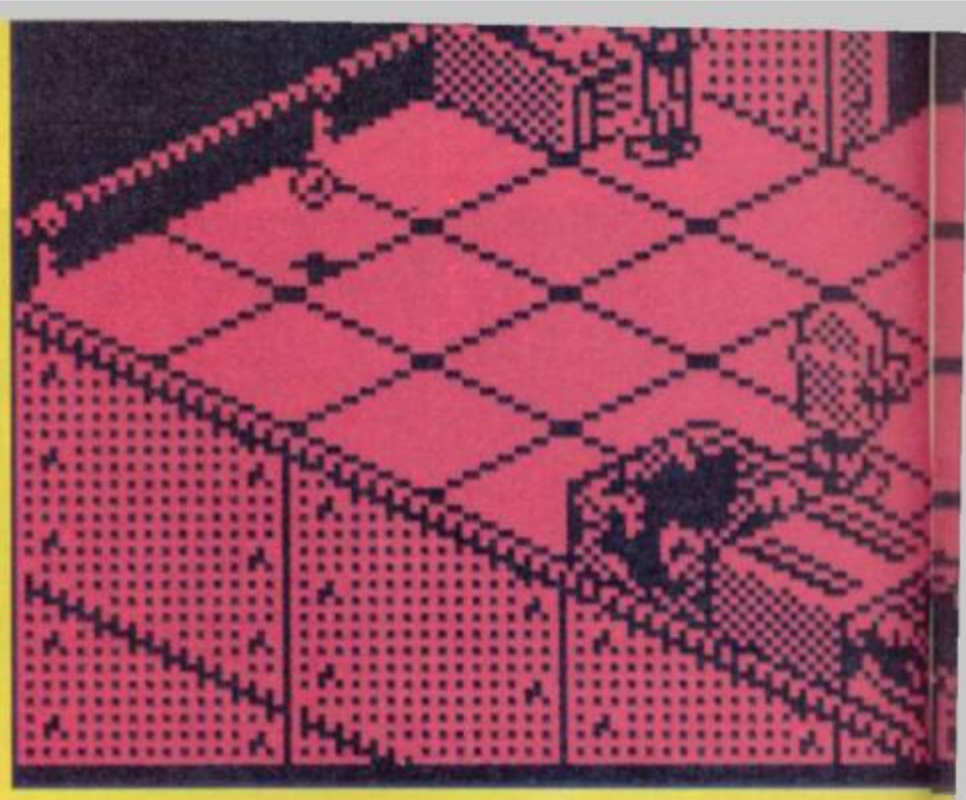

ESCAPE FROM THE PLANET OF THE ROBOT MONSTERS

Oh No! The evil Reptilons, those bastions of baddieness, have kidnapped the gorgeous, pouting Professor Sarah Bellum and taken a number of hostages who they have enslaved.

What's all this to do with you? Well, as one half of the meanest, intergalactic SWAT team this side of the Yoursole Slime worms from Pongo 10, it's up to you (and your partner) to rescue the terrified terrans and give the Reptilons and their base on Planet X a damn good slapping.

You play either Jake or Duke and you must make your way onward and upward - you must activate escalators on some levels using the switch and go up ladders on others. At the end of each level there is a Reptilon Guard who you must defeat before advancing to the next stage. Each player is armed with a laser gun and you begin with 5 bombs which when detonated wipe out all hostile robots within a certain radius. Some of these mechanised morons leave behind crystals - collect these and your Ray Power will increase to devestating proportions.

Escape From the Planet of the Robot Monsters has already appeared in the arcades where it has been no small suc-

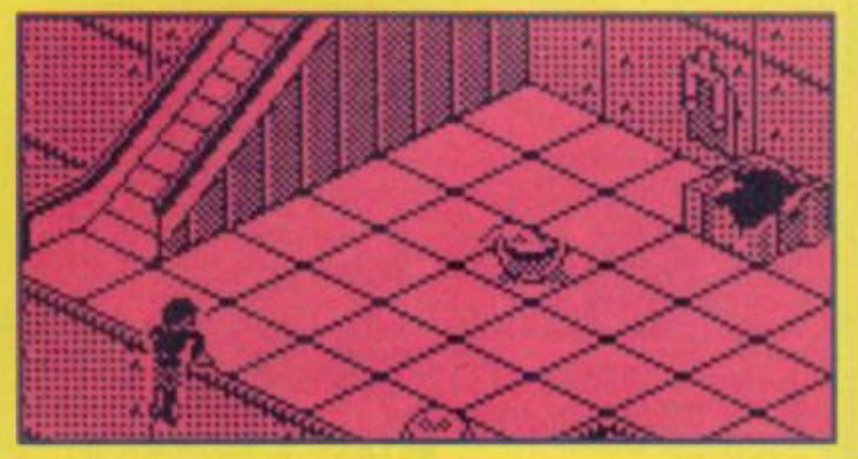

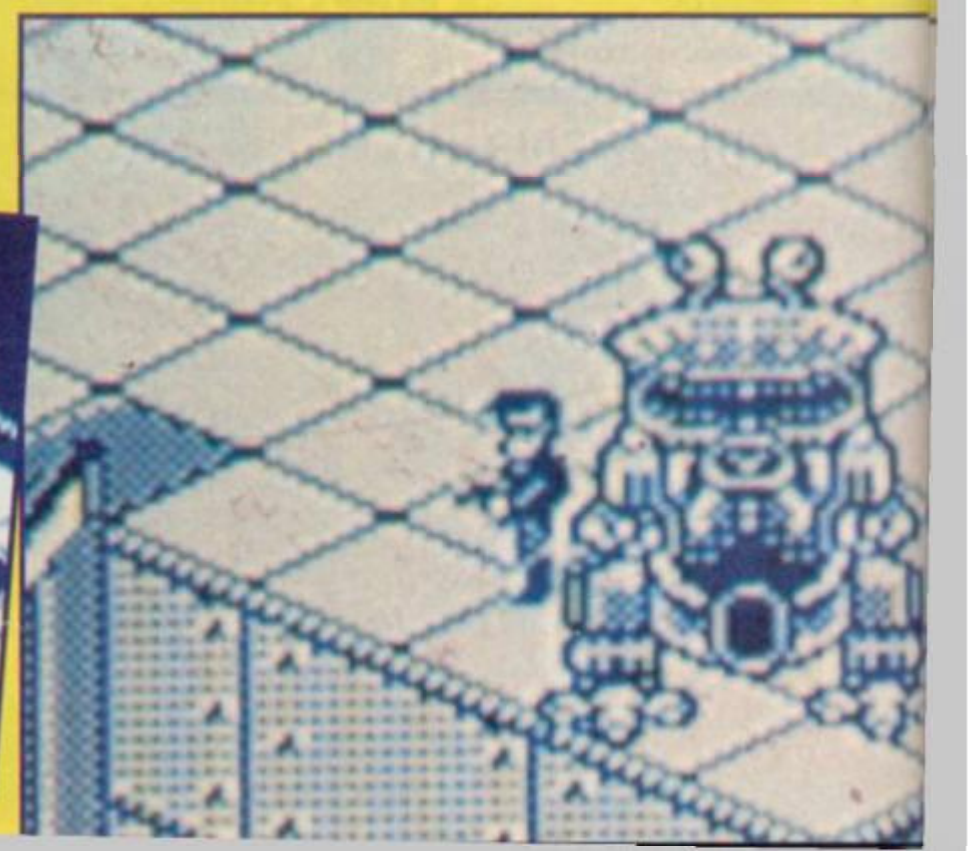

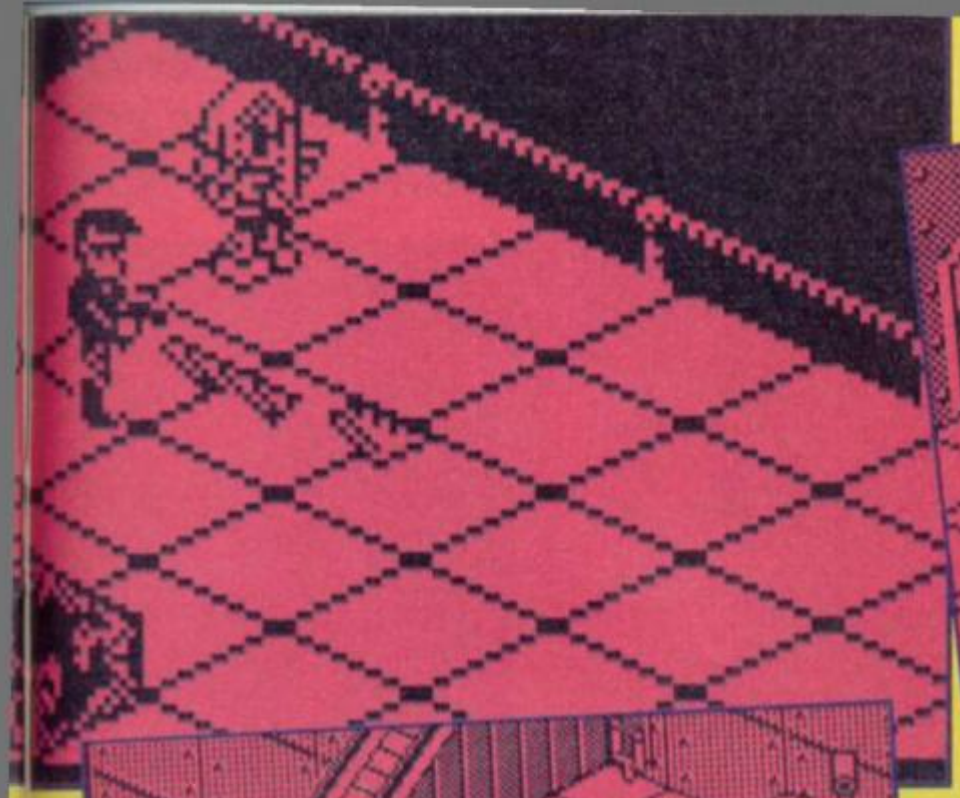

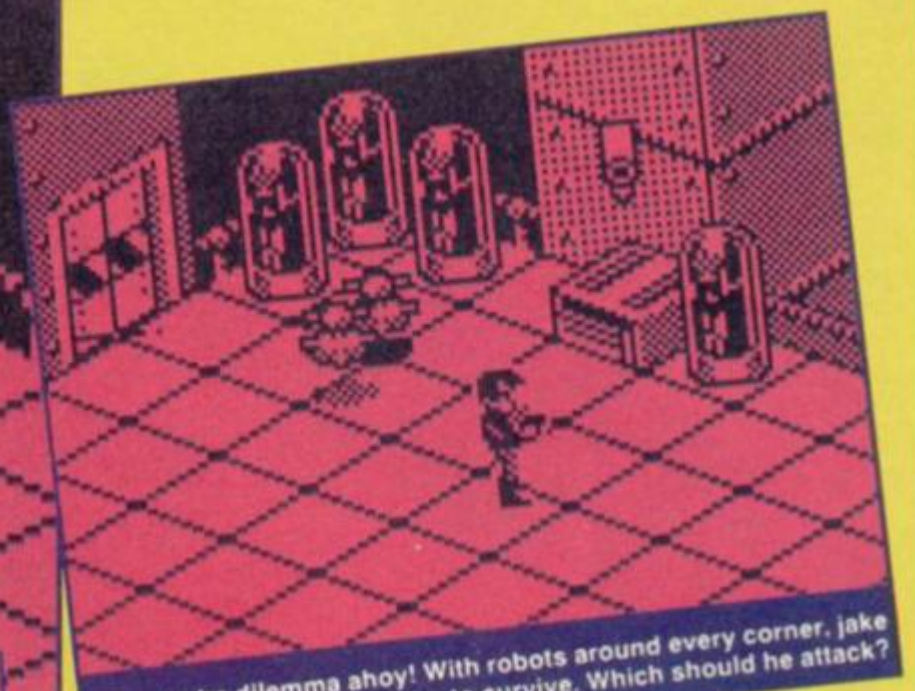

Test-tube dilemma ahoy! With robots around every corner, jake has to move quickly in order to survive. Which should he attack?

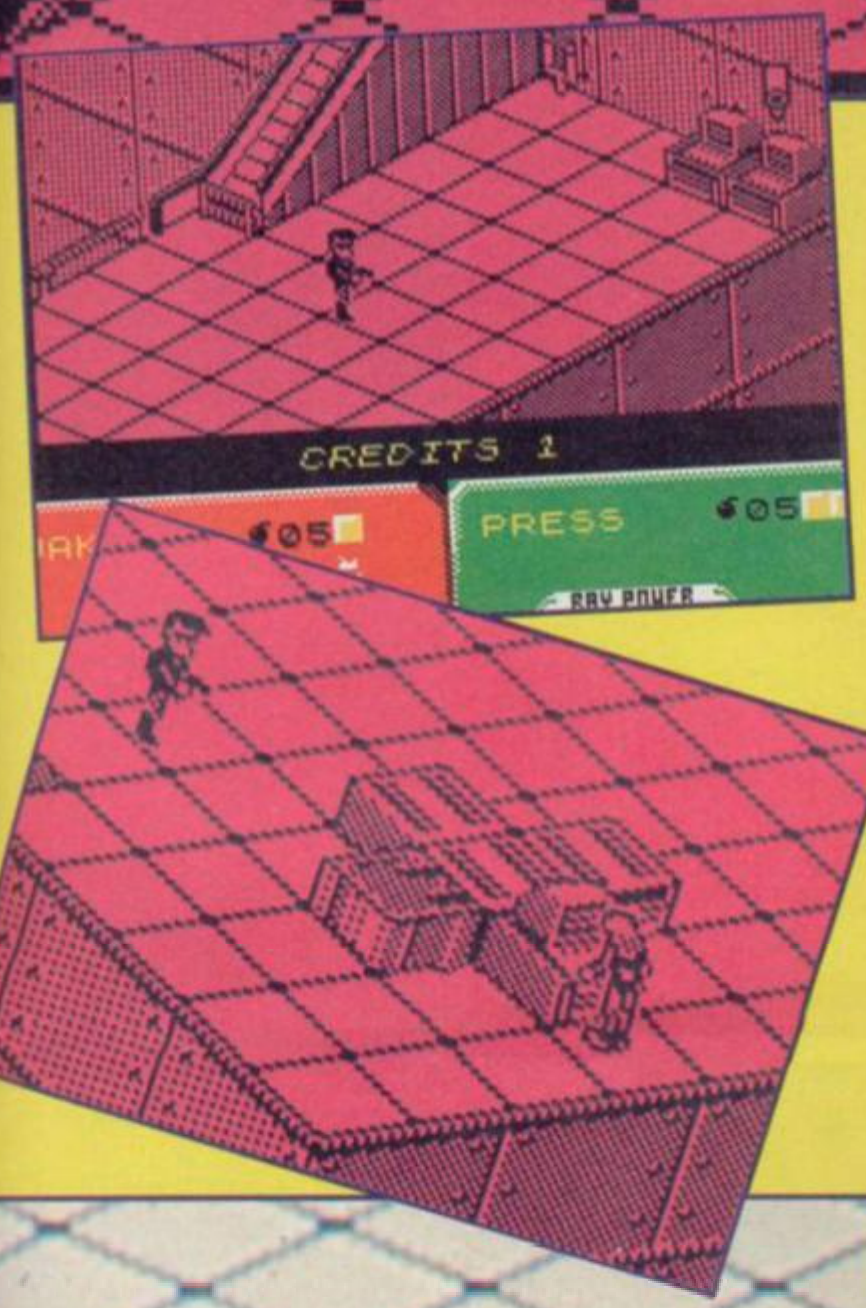

cess story. This could also prove to be way of the game. The graphics are good - they're clear, well defined and funny. The hostages are rescued by standing near them when they are working at a computer which looks suspiciously like a Mac, or are in glass cylinder-like prisons which are opened by destroying the computer or hardware nearest them. What sound there is, is fine and complements what is an enjoyable and also highly addictive game.

The only small problem is with the controls themselves, Domark having opted for the quirky Ultimate directional and rotational control which means left and right have your hero pirouette on the spot and up moves him forward. This particular form of control was never a favourite of mine but it does mean that all actions are at your fingertips.

Having said that, once you get used to the controls, EFT-POTRM provides excellent blasting fun for up to two players simultaneously, and quite frankly is a must for anyone's blasting library. Excellent.

SINCLAIR USER CLASSIC

SCORES

89	
73	
85	
91	

OVERALL 91%

Fun, compulsive and fast action with more than its fair share of humour. Fab

Label: Price: £9.99

GARTH SUMPTER

COIN OPS

Those long, hot summer hols are looming on Kids and the technically excellent G-Loc. N

Sagaia - Taito

Remember Darius. Well, Sagaia is Darius 2. Or should that be Darius too? More of the same with this double screen format meaning that there is absolutely no chance of sharing body fluids with your companion when in 2 Player Mode. There are worse.

Addict factor- 56

G-Loc - Sega

You have to hand it to these guys - they know how to move sprites around the screen. Well, not so much move. They scream around at terminal velocity, expanding, shrinking, doing double somersaults, turning themselves inside-out and making the viewer feel very tired just looking at all that activity going on, on-screen. If Sega's sprite routines were any more useful, they'd be waking you up in the morning with a cup of tea. But let's face it, Sega has had the practice. Sprites are its speciality, with the first ever game to blow us all away with wonderfulness being, I suppose, Space Harrier. Remember stepping back in amazement over that? More recently, the company team of 400 engineers has been consistently rewriting the rules that make arcade games happen, with Out Run, After Burner, Galaxy Force, Thunderblade, Power Drift and most recently, Super Monaco Grand Prix. They've even wandered into the "mow 'em down" marketplace with Line of Fire. All these games manipulate sprites like no other games do and combine with frenzied video action with some spectacular sit-in cabinets that throw you around in synchrony with the screen, at the same time as blasting you with several decibels of white noise. Playing a Sega game tends to be a whole body experience.

Liquid Kids - Taito

There are games that you want to push through the wall after you play them, and games that you want to tickle under the chin afterwards. Liquid Kids comes well into the latter category, along with stuff like Bubble Bobble, Rainbow Islands and New Zealand Story. Those three were Taito classics - and if you're into those sorts of things, then start saving up. Liquid Kids is for you. Using plenty of cutsie, cartoon graphics, you play this little character who jumps around with a blob of water. Press one of the fire buttons and a stream of water splashes forwards and traps the nasties in its path. You then have to tag the static figures to collect the points and make them disappear for good. It's a bit of jumpy-jumpy - a bit of thinky-thinky with the odd puzzle thrown in for good measure. I did like it, but that sort of game is not my personal cup of tea. But if it appeals to you, don't tell your mates, but enjoy!

Addict Factor 81

n a blue, clear horizon so now's the time to get dribblin' over cuties such as Liquid Now all you need is an endless supply of 10p's.....

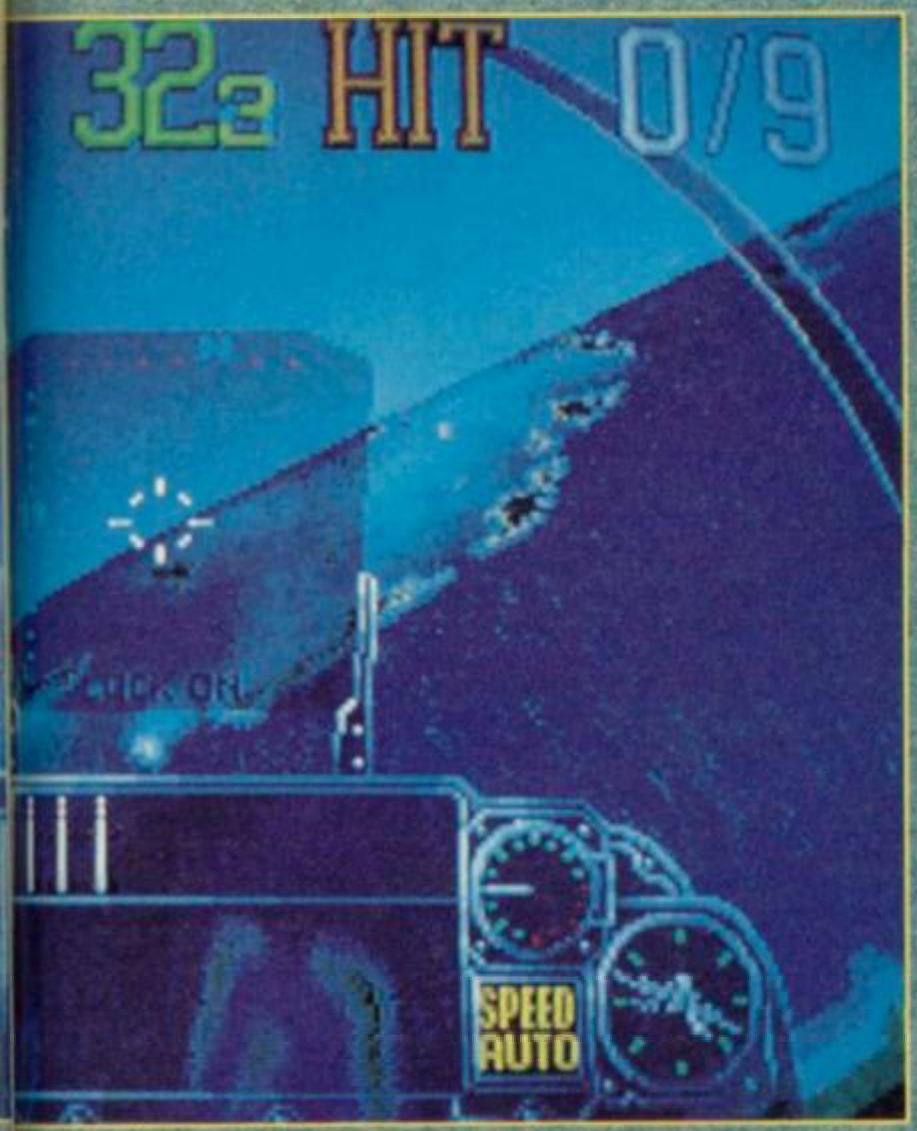

Well, now they've released the long-awaited follow-up to Afterburner and it's called G-Loc. G-Loc? Well, that's code for Loss Of Consciousness by G-Force. That's when a pilot takes a corner in a plane so fast that all the blood is squeezed of out the brain, that is, you faint. Not clever when you're doing several times the speed of sound. Well, that's what these gung-ho types get paid for, but now you can experience some of the exhilaration by just putting some money in a slot.

First off, the game is very obviously a follow-up to Afterburner. However, it's better, faster and altogether stupendous. You've got the same controls as before - a funny shaped joystick with a fire button for the machine gun (with unlimited ammo) and another button to launch your air-to-air missiles. On the left-hand side of the console, there's a throttle lever that goes back to go slower and forward to go faster - with a button to engage the afterburn for that little bit of extra boost. The scam is that you start off on an aircraft carrier and have to complete 10 missions in the air zapping planes, in a canyon zapping ships and finally above the clouds fighting for very existence! You have an overall time limit and to complete each level you have to shoot down a set number of enemies. Bonus points and time is given for speedy dispatch of the opposition. One big difference between G-Loc and Afterburner - they've put in three difficulty levels: Beginner, Medium and Expert. Being particularly hard and masculine, I started off on Beginner - and finished in three goes. I can vouch, however, that it gets a lot harder on the other levels. Differences in gameplay are harder to pin down. This time you have a radar showing the position of the enemy planes around you. If one gets behind you, the view changes from out of the cockpit to actually behind the enemy fighter! You see the black spooky form twisting and turning to try and follow you as you make your own emergency manouvers in an attempt to get the hell out! Succeed and the view switches back to the cockpit - otherwise you'll go down in flames..... You can take more than one shot - there's a damage meter to tell you how things are going...but it can become obvious as the windshield explodes into fragments and you find yourself peering at the sky in-between bits of broken glass. Mmmmmmm..... Suffice to say that, quite simply, G-Loc is another quantum leap ahead for Sega in the forehead thumping stakes. The action is all super-smooth and super-fast. Although the gameplay is still not that varied, it's better than Afterburner. And when you are in a sit-in, being thrown around and brainwashed with all that audio input - it's enough to bring up goosepimples. This one you have to play.

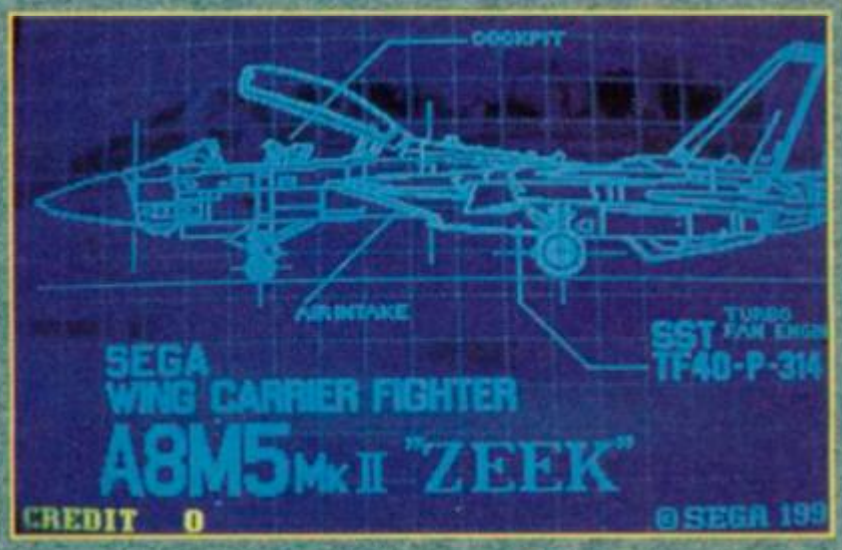

Addict Factor 95

Lightning Fighters - Konami

Another vertical scroller. But wait! Before holding your head in your hands and groaning uncontrollably, try approaching the cabinet carefully and inserting some coins. Start playing. Your hands start to go sweaty. Saliva is dribbling out of the corner of your mouth. Your eyes vibrate at high speed in their sockets. Your teeth feel funny, your stomach is churning and your nose is running. Yes - it's that good! Despite being a mind-numbingly typical scenario, someone has spent a lot of time playtesting this beast. Yes there are power-ups and extra weapons galore, but best of all, you have the feeling that if you make the right moves, you can get the better of the opposition. When you do go down, instead of that annoying sense of frustration, you somehow feel that you know why it happened, what you should have done to avoid it - and then want to go back for more. Polish, professionalism and a good graphics job make this a superior PCB. With one or two player options too, despite the lack of any originality, I'd go for it if I were you.

Addict Factor - 82

ONE DAY AT SCHOOL...
OH NO! NOT MATHS AGAIN!
MATHS TEXTBOOK
AND MR JONES IS SUCH A ROTTER!!
YOU KNOW YOU TOLD ME ABOUT THE SCHOOL COMPUTER CLUB?
YEAH?
MATHS TEXTBOOK
WELL I RANG F.A.S.T. AND TOLD THEM ABOUT IT.
AND HOW MR JONES LETS EVERYBODY COPY SOFTWARE, AND EVEN DOES IT HIMSELF?
I'M NOT SURE WHAT THEY'LL DO, BUT THEY WERE INTERESTED
I HOPE THEY GET HIM
THEN I'LL SHARE THE REWARD WITH YOU!!

£1000 REWARD

FOR INFORMATION LEADING TO A PROSECUTION & CONVICTION

THIS CAMPAIGN IS ORGANISED BY

ELSPA

EUROPEAN LEISURE SOFTWARE PUBLISHERS ASSOCIATION

ANY INFORMATION ON PIRACY SHOULD BE PASSED TO F.A.S.T. (THE FEDERATION AGAINST SOFTWARE THEFT)

TELEPHONE 071-497 8973

PIRACY IS THEFT

RASTER RUNNER

No, this isn't a game about chasing after men wearing red yellow and green bobble-hats, so you can get that idea right out of your mind. it's even more surprising than that: a version of a real oldie, the ancient Gridrunner theme; pilot your light-bike around a grid, laying down a plasma trail, trying to manoeuvre your human or computerised computer into a tragic accident. The justification for digging up this digital dinosaur is a 23rd century deathsport featuring performers like Gazza P and Flathead Andy (surely familiar names in the computer indistry?). You have ten lives, shown by a large digital counter in the status area, and you get 1 point for each second you survive, and a 1000 point bonus for winning a round. The rider with the highest score at the end of the rounds gets the title of Supreme Champion, hurrah!

A central radar screen gives a top-down view of the entire raster field, while the two players are shown in individual screens on the left and right. There's one twist which makes Raster Runner superior to earlier incarnations; in each round you get three energy shields. Prod the fire button, and for a few seconds you can bash into or cross over a plasma barrier without damage. But for each unused shield at the end of a round you get 100 bonus points, so you don't want to use them unnecessarily.

The great thing about the game is that because there's so little moving on the screen - just the background grid and the angle of the bikes - the action is blisteringly fast and the animation very smooth. The computerised opponent operates on three skill lelels, the most advanced of which is very fast and clever - so much so that he sometimes manages to move diagonally! You have to be really good to outsmart him, considering that even when you box him in, he can escape three times using a shield.

Nothing in the way of originality here then, but with good sound FX and music and exceptionally fast gameplay, Raster Runner is going to keep you on the trot for a months.

SCORES

56	
68	
79	
85	

OVERALL 81%

Fast-moving version of a classic game with exciting twists. *Price: £2.99*
Label: Mastertronic

CHRIS JENKINS

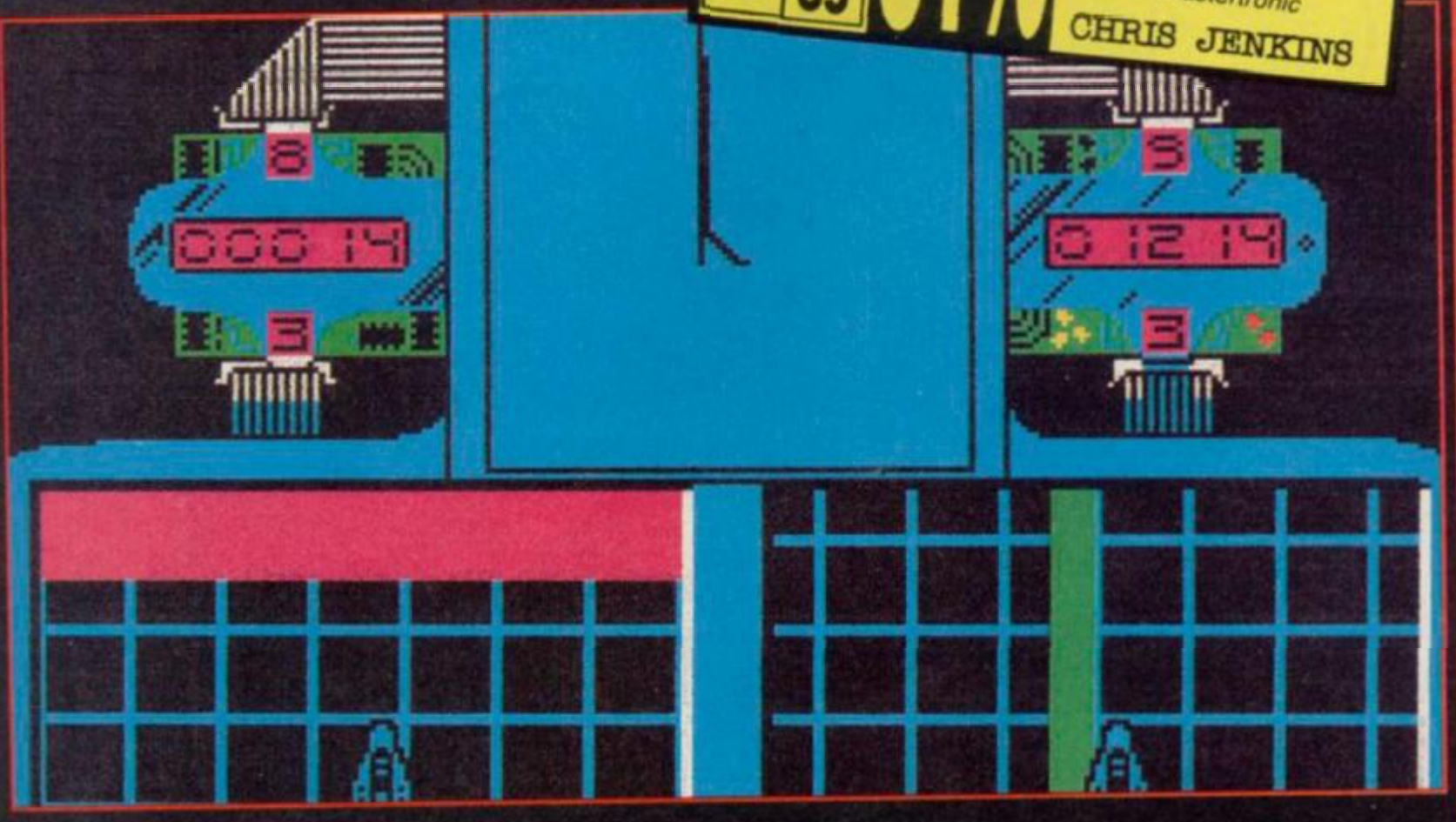

COMPILED FOR SINCLAIR USER BY GALLUP

BUDGET CHART COMMENT

Still firmly at the top sits Fantasy World Dizzy. But what's this? His older brother, Treasure Island Dizzy is back! Will the old fool topple the young master? Or will he run out of puff before the top? Not many big moview tie ins in the offing so Indiana III should have a clear run to the number 2 slot next time.Thomas the tank engine shows some promise too.

CHA

BUDGET TOP TEN

(1) (1)	FANTASY WORLD DIZZY Still clinging to the top with his eggy little hands.	CODEMAST.	£2.99
(2) (3)	TREASURE ISLAND DI ZZY Slowly gaining on his younger brother.	CODEMAST.	£2.99
(3) (2)	PAPERBOY Didn't quite reach the top, but still a contender.	ELITE	£2.99
(4) (NE)	WONDERBOY Blasts straight in! Re-released cute fun.	HIT SQUAD	£2.99
(5) (NE)	ROCK STAR .. How much more black could it be? And the answer is "none".	CODEMAST.	£2.99
(6) (NE)	INDIANA JONES III Woomph! Will Indy out-do other movie hits?	KIXX	£2.99
(7) (NE)	THOMAS THE TANK ENGINE And the fat station master said "No.1 Here we come!"	ALTERNATIVE	£2.99
(8) (4)	GHOSTS AND GOBLINS Still holding on, probably aided by new G'n'G fever	KIXX	£2.99
(9) (8)	BUGGY BOY Jammed on the brakes, but too late to stay for long.	ENCORE	£2.99
(10) (NE)	DRAGON'S LAIR Rather too hard animationscenario.	ENCORE	£2.99

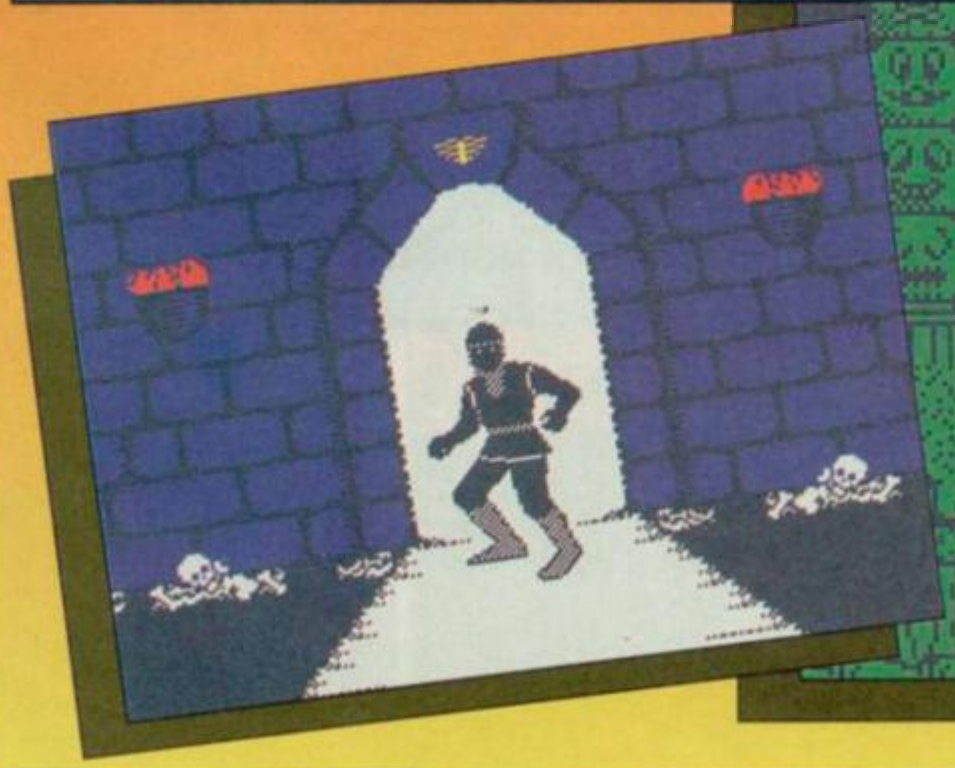

ARTS

FULL-PRICE TOP TWENTY

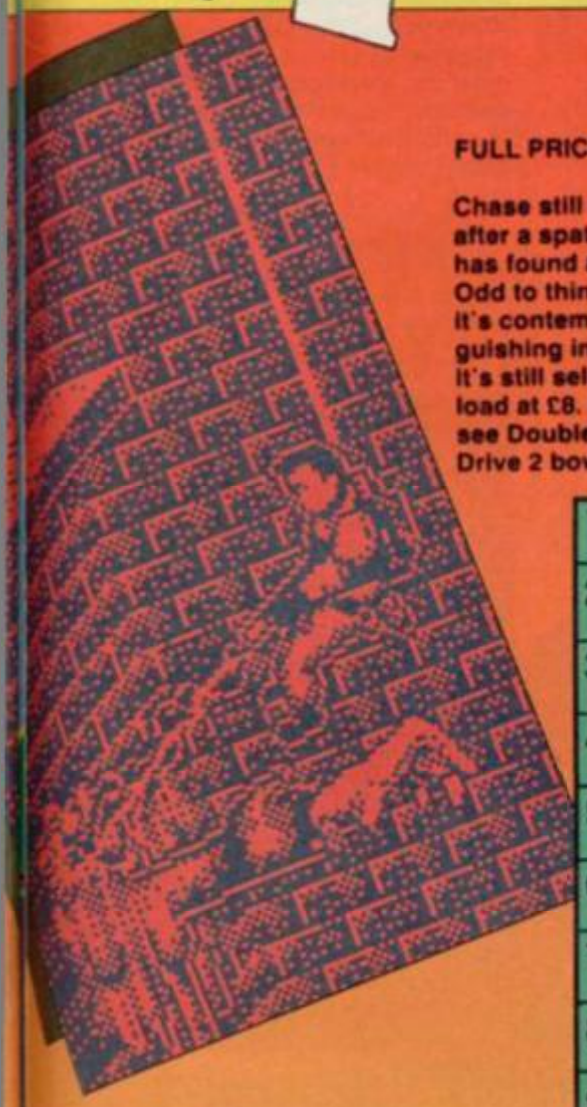

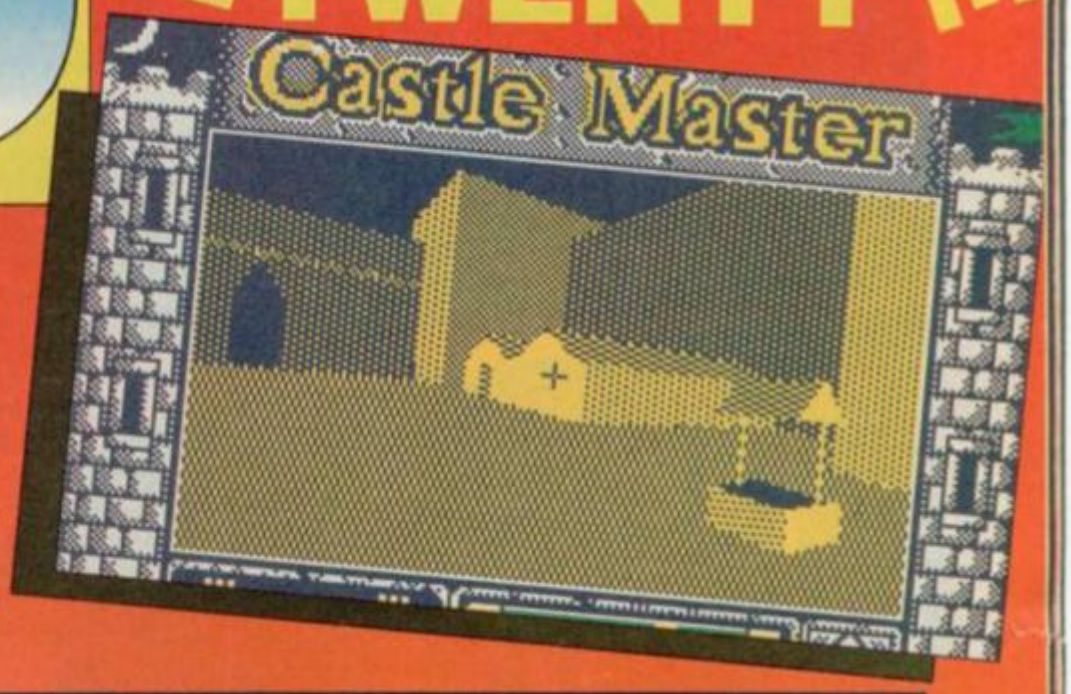

FULL PRICE COMMENT

Chase still rules, but Robocop, after a spate of re-advertising has found a new lease of life. Odd to think that while many of it's contemporaries are now languishing in the budget chart, it's still selling by the bucket load at £8. Shouldn't be sorry to see Double Dragon 2 and Test Drive 2 bow out next time.

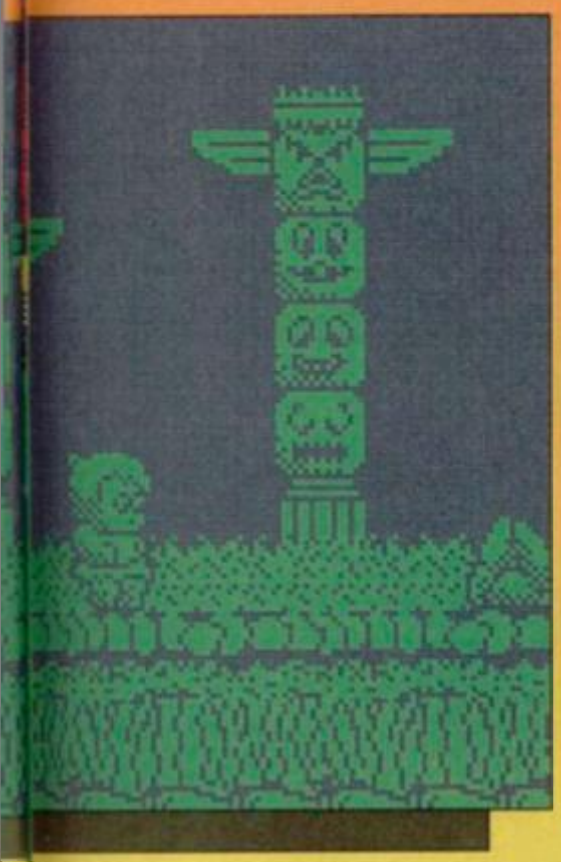

1	(1)	CHASE H.Q. Still holding on despite it's age.	OCEAN	£8.99
2	(4)	ROBOCOP Surely it can't be on the rise again!	OCEAN	£8.99
3	(2)	BATMAN Didn't quite make it to the top slot this time.	OCEAN	£8.99
4	(5)	GAZZAS SUPER SOCCER Slipping away in anticipation of new footy fun.	EMPIRE	£9.99
5	(NE)	SUPER LEAGUE SOCCER New boys Impressions flushed with early success.	IMPRESSIONS	£9.99
6	(6)	GHOULS AND GHOSTS Hovering mysteriously in the air. Will it creep higher?	US GOLD	£9.99
7	(14)	BOXING MANAGER Bobbing and weaving his way up the chart.	GOLIATH	£9.99
8	(7)	TURBO OUTRUN USG sliding after a long visit to Chartsville.	US GOLD	£9.99
9	(20)	BLACK TIGER But we spoke too soon! Fairly storming up the chart!	US GOLD	£9.99
10	(10)	OPERATION THUNDERBOLT Settling down after shooting around like a mad thing.	OCEAN	£8.99
11	(13)	THE UNTOUCHABLES Still holding on since last November. And on the up!	OCEAN	£8.99
12	(17)	DR DOOM'S REVENGE Up five slots. But poor quality will hinder its progress.	EMPIRE	£9.99
13	(NE)	CASTLE MASTER How will it fair against the football frenzy ?	DOMARK	£9.99
14	(16)	X-OUT A little low on oomph. Will it make the top 10?	RAINBOW ART	£8.99
15	(15)	FOOTBALL MANAGER 2 Static. Due for a seasonal footy boost?	ADDICTIVE	£8.99
16	(8)	GHOSTBUSTERS 2 Slipping fast on its own slimy trail	ACTIVISION	£8.99
17	(NE)	DAN DARE III Deserving a place in the top 5 without doubt.	VIRGIN	£8.99
18	(NE)	BOMBER Manuals, dials and accuracy. Bit pricey in fact.	ACTIVISION	£10.99
19	(18)	TEST DRIVE 2 On its way out. Soon to be replaced by The Cycles?	ACCOLADE	£9.99
20	(11)	DOUBLE DRAGON 2 Swift change of fortunes for our ninja heroes.	VIRGIN	£9.99

HEAD OVER HEELS

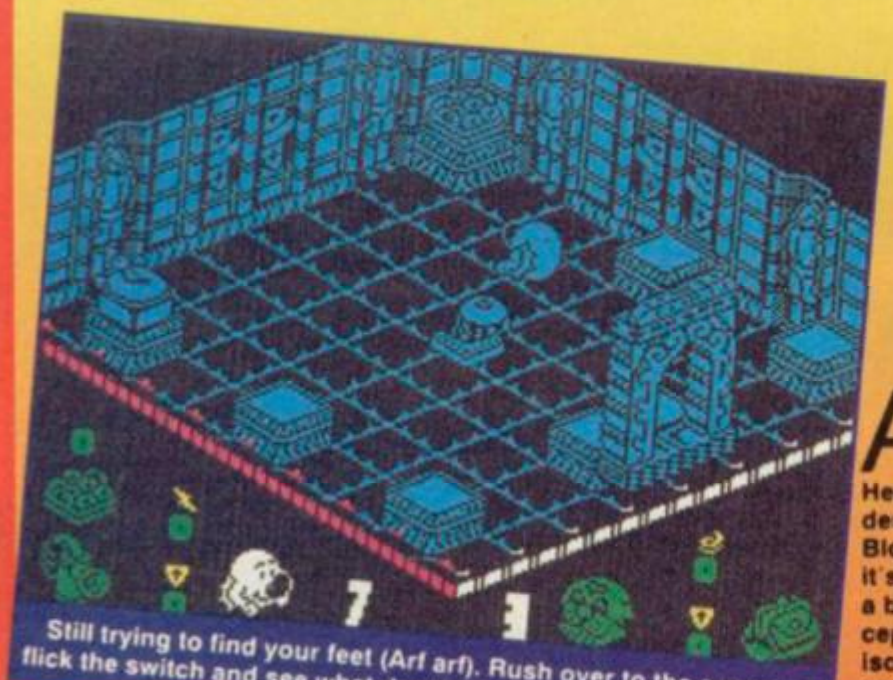

Still trying to find your feet (Arf arf). Rush over to the corner and flick the switch and see what develops.

Argh! Cutesy games! I hates 'em! Still, you have to admit that Head Over Heels is, ha-ha, head and shoulders above horridnesses like Blobsy Goes to Weebletown, so it's good to see it re-released at a budget price. This is the acceptable face of cuteness, an isometric perspective multi-room masterpiece by John Ritman and Bernie Drummond, and it's interesting to note that there hasn't really been anything better since.

The graphics are monochrome but excellently deailed, and as with all these isometric thingies, the challenge is to work out how to solve the puzzle in each room, then actually solve it using pixel-fect joystick skills.

Ici, c'est la plot. Our two disadvantaged heroes, head, who doesn't have any legs, and heels, who hasn't much up top, have been captured and imprisoned in the castle of the evil Blacktooth. Your job is to get them out of prison, help them to meet up, then escape the castle and visit several slave planets in search of stolen treasure. Wooh, exciting!

The various chambers are filled with a weird assortment of animal life including the Reincarnation Fish, eating of which can restore you to that position if you die; the Cuddly White

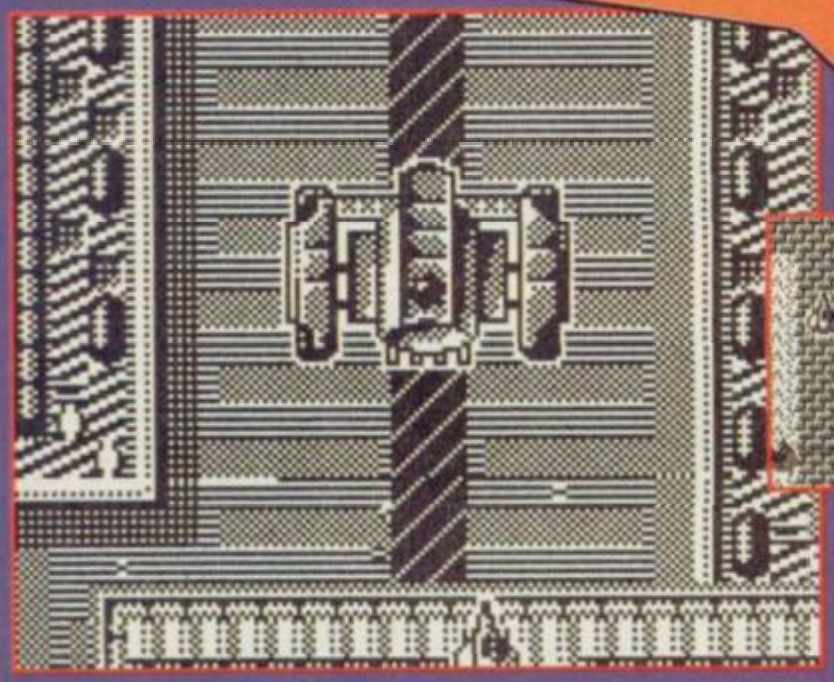

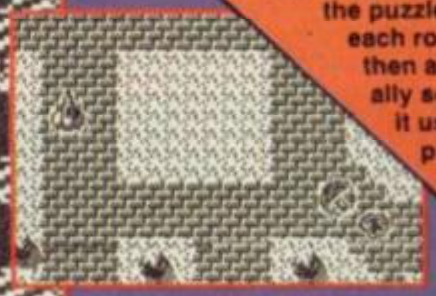

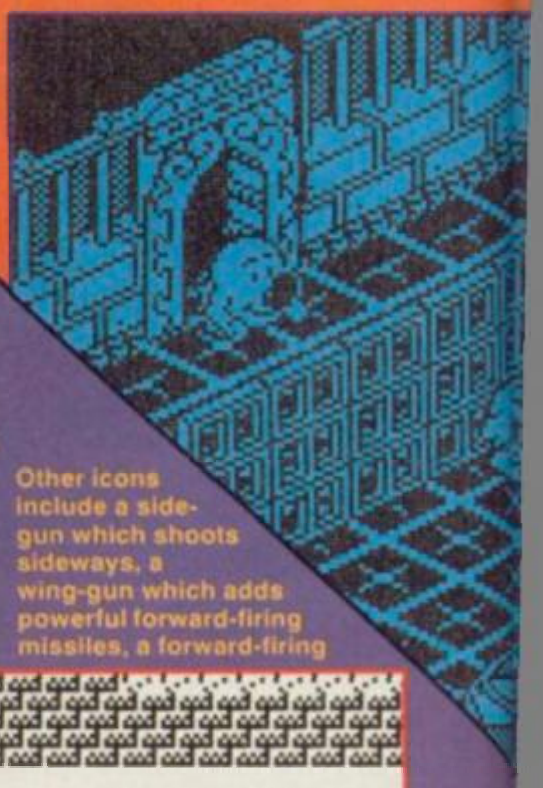

Keep moving to avoid their fire, zap them and pick up any stars which appear. As you collect more of these, the feature indicator at the side of the screen increments; hit the space bar to activate the feature. You should definitely activate a couple of SPEED icons, but any more than that and your ship seems to fly around the screen uncontrollably.

Other icons include a side-gun which shoots sideways, a wing-gun which adds powerful forward-firing missiles, a forward-firing

SLAP FIGHT

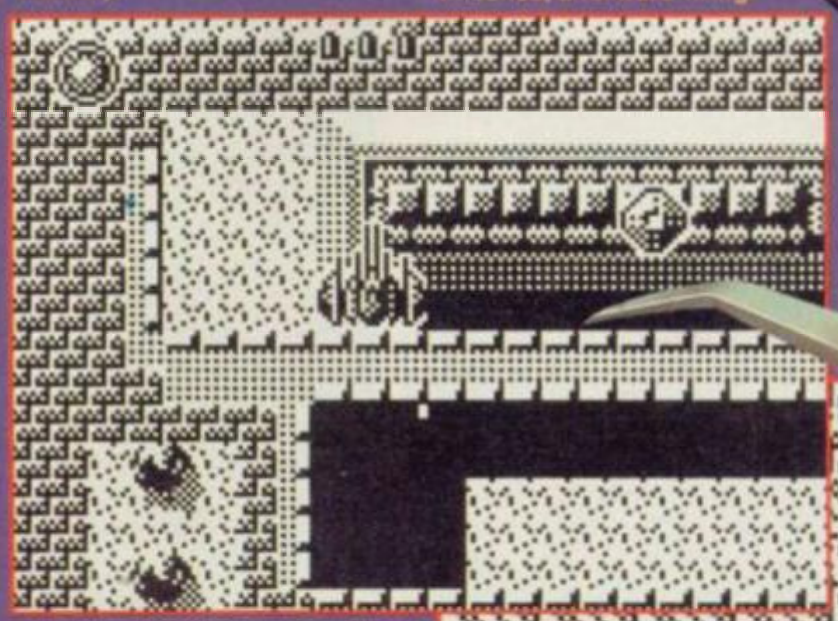

Slapfight! Wotta classic! I can't remember whether it was actually an SU Classic (TM), but it's certainly a they-don't-make-them-like-that-anymore type title which should appear in everyone's collection. This budget re-release is the ideal opportunity.

Slapfight was one of the original weapon-collecting shoot-'em-ups; unlike later titles such as R-Type, it's vertically-scrolling, but the Spectrum version is creditably fast and furious, and the assortment of aliens is well hard.

It's like this. You pilot the Slapfighter (stupid name, great little ship) as it weebles around the vertically-scrolling monochrome background which fills up two-thirds of the screen. Waves of aliens attack from all directions - the attack waves are very predictable, so part of the challenge is just learning the patterns. The backgrounds feature enormous fortifications, walkways and ramparts, but there are no obstacles to crash into, just furiously-firing aliens.

Stuffed Bunnies, which give you extra lives, protective shields, high jumps and go-fasters; Hooters, which can be used to fire doughnuts at attacking monsters (can you believe this?); Hush Puppies, which teleport themselves away without warning; and Guardians, which are no fun at all. To overcome this lot there are carrying bags, teleports, springs, switches, conveyor belts and all the usual paraphernalia to learn to use.

The user-definable swap key switches control from Head to Hells or vice-versa; an icon lights up to show which you control. You soon learn that there are some tricks you can only do if the two are joined together, Head sitting on Heels' shoulders, such as jumping upwards into a chamber above you.

Great graphics, fiendish puzzles and original gameplay more than make up for the cuteness overload of head Over Heels, so if you want a change from Blast-The-Mutants, check it out.

And there they are! If yonly you could get yourselves together, you could have a triffic time.

SCORES

87 | 67 | 89 | 92

OVERALL 89%

Classic arcade adventure that combines laffs and thrills. Don't miss it!

Label: Hit Squad Price: £2.99

CHRIS JENKINS

There's also a defensive screen which lasts for a variable time depending on how many hits you sustain.

There are some fab end-of-level guardians, the first one of which is pretty slow and lumbering and easy to take out. There are also despicable little scuttlers which run along platforms and shoot you from junctions unless you pick them off first.

Adequate bleepy sound and a tweo-pplayer option add up to a real bundle of fun. Get it at once.

bomb, a long -range laser, and my favourite, the homing missile. Select this and up to eight missiles at a time burst from your ship and demolish anything on screen - trouble is, you can't fire again until all the missiles have found a target.

SCORES

68 | 67 | 89 | 90

OVERALL 89%

Classic shoot-em-up action; miss this and you're a dead avchovy

Label: Hit Squad Price: £2.99

CHRIS JENKINS

CHECK OUT

Ugly Flying Objects

Next time you see a pizza-shaped pile of mucus flying towards you, don't panic - it's a GOOP. Goops are the latest Ugly Flying Objects from Milton Bradley; made out of a sort of floppy rubber, they fly like frisbees, they look like death warmed up and they feel like Jim's tongue after a night on the super-lager. Goops come in four varieties; mummy, vampire, werewolf and ghoul, and cost about £4.50 from toy-shops everywhere. Incidentally, the German for Ugly Flying Object is Unbekanntes Flugobjekt, you'll be thrilled to know.

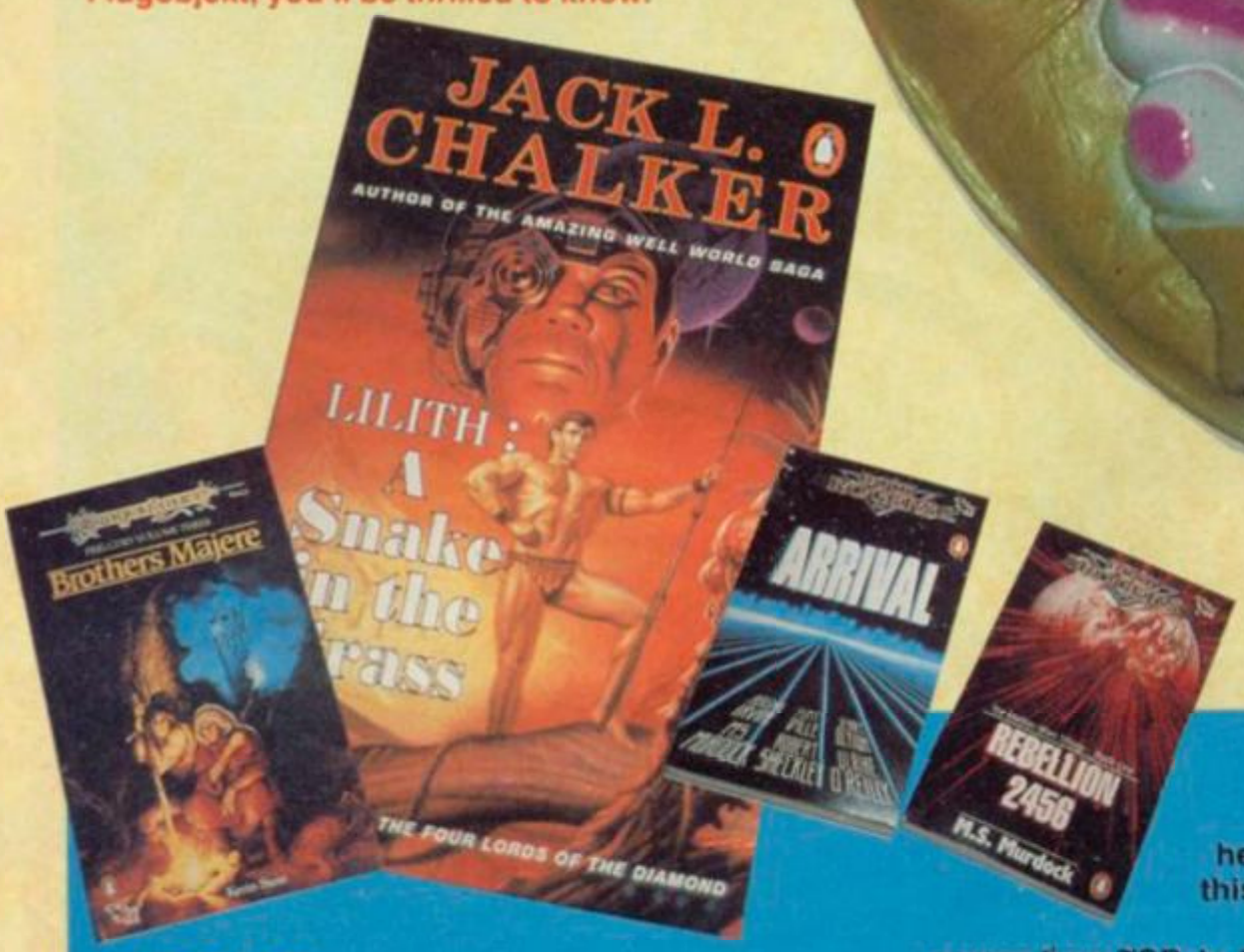

BOOKS

LILITH: A SNAKE IN THE GRASS

Jack L Chalker, author of the famous Well World series, has been a bit quiet recently, probably because he's been working on the four books in the Lords of the Diamond series, of which this is the first. Cal Tremon, special operative, has the simple task of taking over four alien planets before they move against Earth.

BUCK ROGERS: ARRIVAL/ REBELLION 2456

30's sci-fi hero Buck Rogers is back again, this time in a seies of paperbacks based on the role-playing games from TSR. In Arrival, astronaut Buck wakes up in AD 2456 to find the solar system at war - but which side should he fight on? Six short stories from Robert Sheckley and others. In Rebellion 2456, M.S. Murdock continues the adventure in a novel-length story.

DRAGONLANCE: BROTHERS MAJERE

Another novel by Kevin Stein based on the TSR fighting fantasy game Dragonlance, this time featuring the adventures of sorcerous twins Raistlin and Caramon Majere in the magical city of Mereklar.

All the above are Penguin paperbacks costing £3.99.

NEW VIDEOS

Forget your Star Wars and your Back to the Futureses, these are the real sci-fi classics, and if you've missed any of them you only have to come up with £9.99 each to catch up.

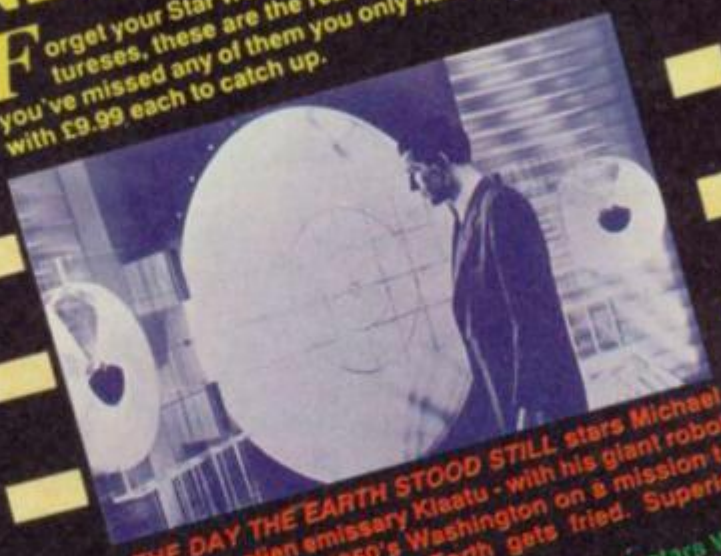

THE DAY THE EARTH STOOD STILL stars Michael Rennie as alien emissary Klaatu - with his giant robot Gort he lands in 1950's Washington on a mission to abolish war before the Earth gets fried. Superior thrills.

VOYAGE TO THE BOTTOM OF THE SEA stars Walter Pidgeon and the giant glass-nosed submarine Seaview, on a mission to destroy deadly radiation rings surrounding the Earth. Irwin Allen's spectacular underwater fantasy led to a stunningly silly TV series!

FANTASTIC VOYAGE won an Oscar for its special effects. A team of scientists in a miniaturised submarine travels inside the body of an injured defector to carry out a delicate brain operation. As well as fighting off the body's immune system they have to cope with a traitor and Raquel Welch in a tight wetsuit! Stunning stuff!

JOURNEY TO THE CENTER OF THE EARTH is based on Jules Verne's novel in which a team of explorers dares the wonders and dangers of the underground kingdom. Prehistoric reptiles! Giant fungi! Terrifying storms! It's fab!

The CBS-Fox Classic Sci-Fi Collection is available from vid shops evrywhere right now!

Pocket Rockets

Imagine the excitement when you whip a Pocket Power toy out of your jeans and flash it around in the playground. These executive-type entertainments fold flat into a credit-card sized holder, yet with a twist, a snap, and three clicks they turn into all sorts of super toys including a vertical-takeoff helicopter, a motorcycle, a missile launcher, a fun gun and a manky monster. They're made by electronic gamesters Sega, and they cost around £3.50 from W H Smiths, among others.

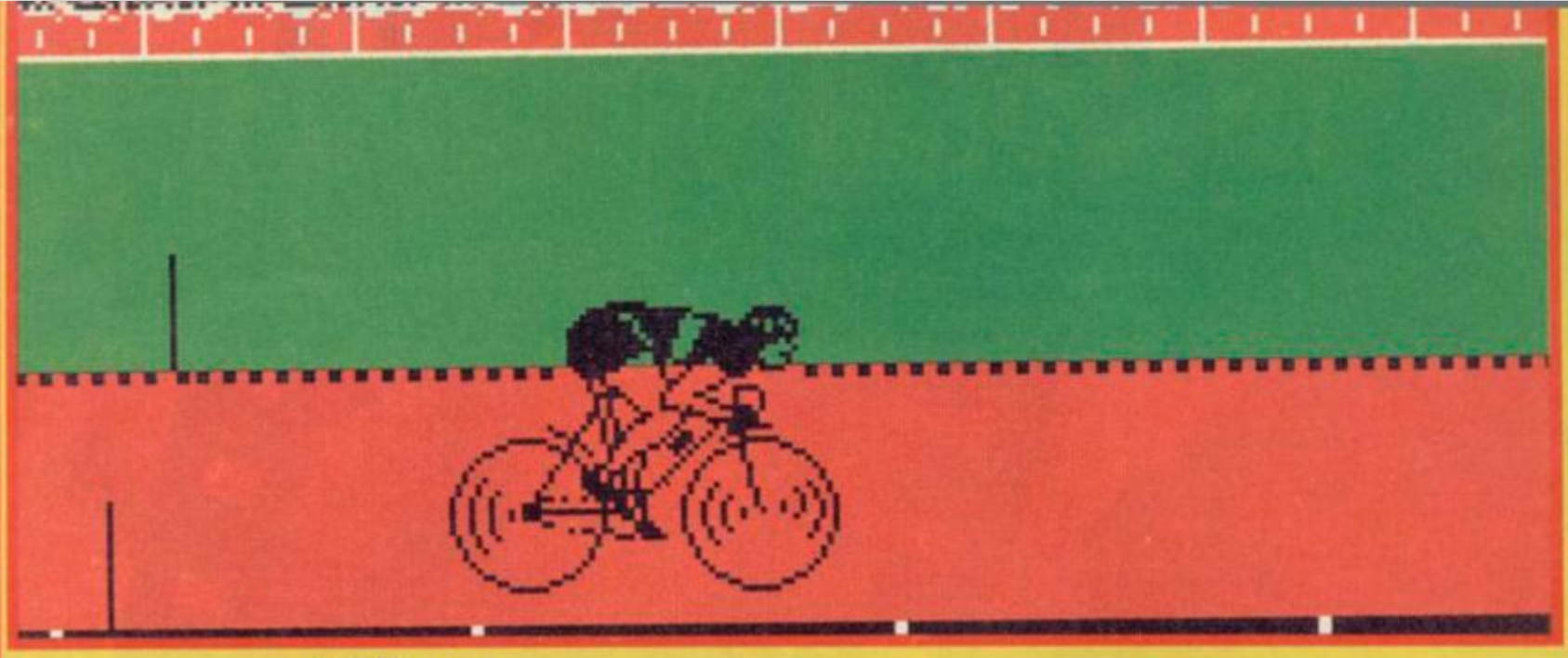

DALEY THOMPSON'S SUPER TEST

He's back! Britain's favourite pop drinking athelete is back on target to take the tape - well certainly the cassette tape (titter). Yes, Daley Thompson's Supertest is back - this time on the Hit Squad label where he's competing in events that we didn't even know he could do - all, of course, with a little help from you.

There are 12 events in all that cover Tug o' War, Pistol Shooting, Rowing, Giant Slaom, Spring Board Diving, Cycling, Ski Jump, Penalties, 110m Hurdles, 100m sprint, Triple Jump and Javelin.

The action is all aka the arcade and the best way to play is undoubtedly by keyboard as you must use the old left and right key bashing mode to build up energy or speed and the fire button to shoot bullets, jump off the ski slope etc at the right time.

Each event has a qualifying time or score that you must achieve in order to complete the whole series of events but I must admit that I thought the Summer/Winter/Autumn/Any old time is party time group of games were great when they first came out but do we really want to bash the hell out of our Spectrum keyboards/joysticks? I don't but Daley certainly does and this he does to reasonable effect. The graphics are a little on the simple side and the whole game, whilst quite jolly, is now a fairley tired product. Even Daley's gone into retirement nowadays and this game really should follow his example.

After the day's chores are over, what could be better than to row along the river and watch all the number 6's as they roost along.

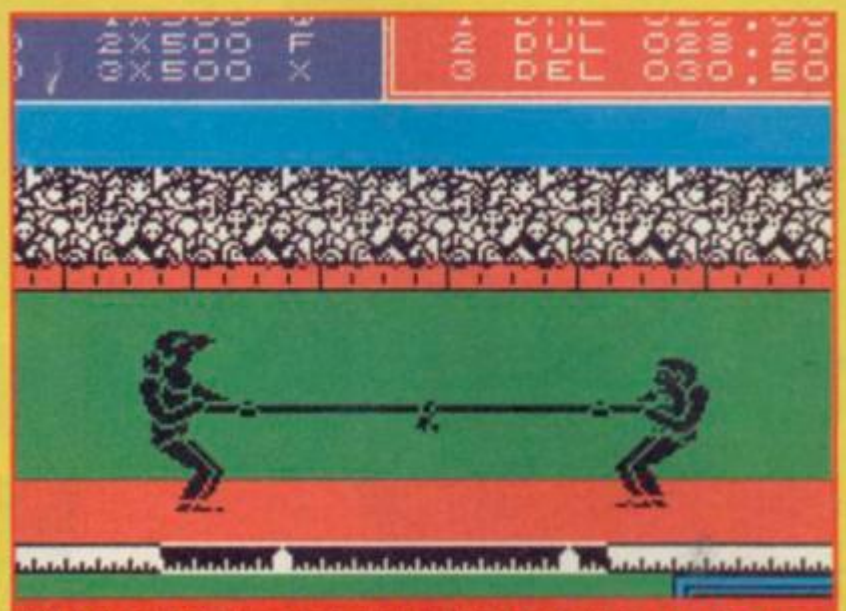

"It's my cuddly bunny rabbit, give him back!" Looks like Daley's involved in a tug of love that could stretch on and on and on.....

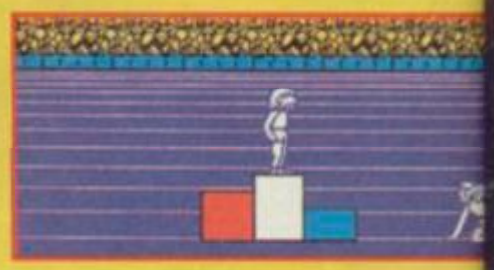

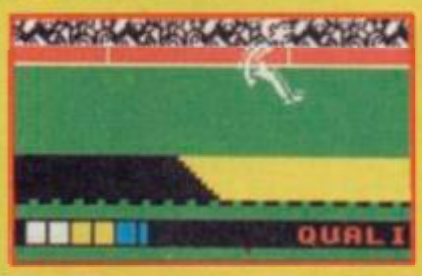

SCORES

58	OVERALL
65	62%
72	
57	

Daley hasn't been the same since he broke his pole (ooer).

Label: Hit Squad
Price: £2.99

GARTH SUMPTER

THE ULTIMATE SPECTRUM ADD-ON!!

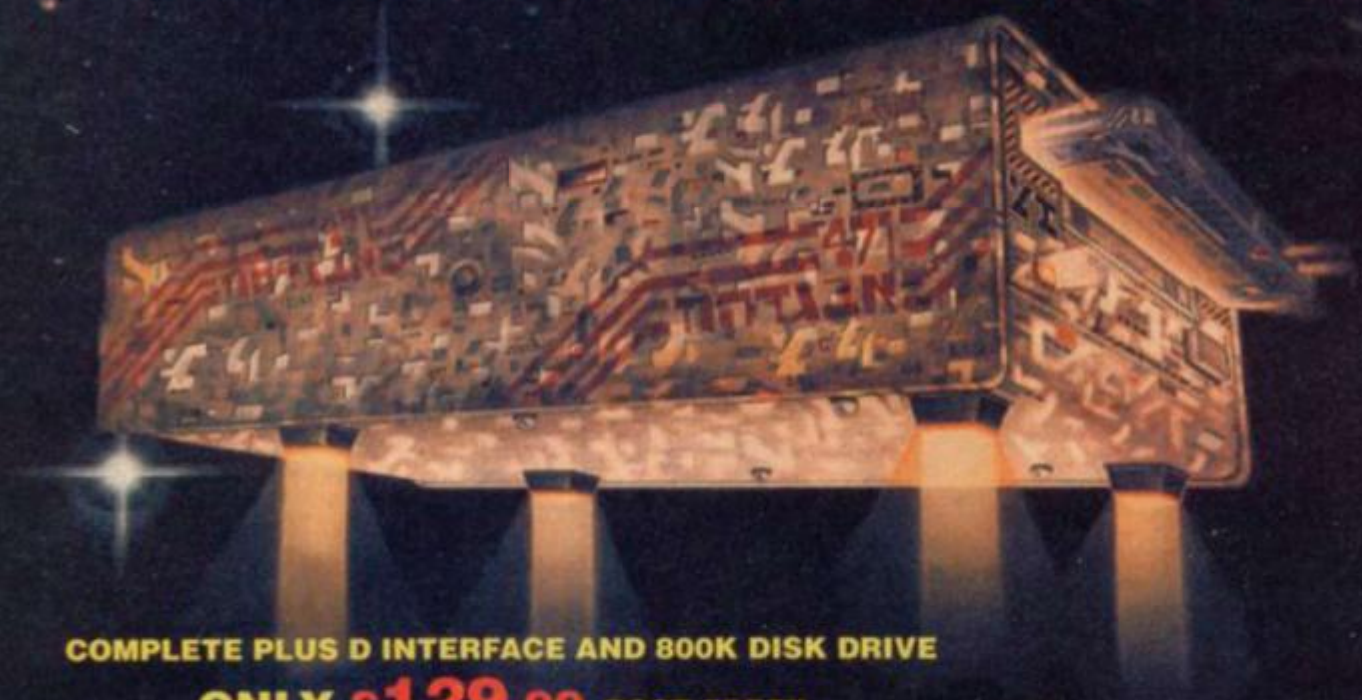

COMPLETE PLUS D INTERFACE AND 800K DISK DRIVE

ONLY £129.99 POST FREE!!

NOW YOU CAN LOAD YOUR PROGRAMS FROM DISK IN SECONDS!!

THE PLUS 'D' DISK DRIVE/INTERFACE SYSTEM IS HERE!

WITH THIS AMAZING DISK DRIVE AND INTERFACE PACKAGE YOU CAN BRING YOUR SPECTRUM INTO THE WORLD OF SUPERFAST DISK STORAGE AND RETRIEVAL

- The PLUS 'D' System consists of a top quality double-sided Disk Drive (complete with power supply) and the powerful PLUS 'D' Interface. Plus connecting cable.
- Full 80 track Drive giving almost 800K of fast disk storage using the industry standard 3.5" disks - (available anywhere for around £1.00 each) with enough room for up to 16 full size programs per disk!!
- Offering more than twice the storage capacity of a standard IBM Disk Drive and even more than an ATARI ST, the PLUS 'D' System takes you into the realms of mass storage.
- Load programs at Superfast Speed!! - a whole 48K program in seconds. No more waiting for tapes to load.
- The PLUS 'D' actually gives your Spectrum an alternative operating system with dozens of advanced commands.
- Extremely simple to use but very advanced in it's speed and operation.

BUT THAT'S NOT ALL!!
THE PLUS 'D' HAS A UNIQUE "SNAPSHOT" FEATURE!

- Yes, at the press of the "Snapshot" button you can freeze the program in memory and save it to disk.
- Transferring tape programs to disk couldn't be simpler - up to 16 per disk!
- Works with 48K and 128K programs.
- Special 'Screen Dump' feature allows you to print out any screen to an Epson compatible printer. (Printer lead available £9.99 if required)

AVAILABLE FOR 48K/128K/+2/+2A/+3 COMPUTERS (PLEASE STATE WHICH WHEN ORDERING)
NOTE THAT THE +2A COMPUTER HAS A BLACK CASE UNLIKE THE +2 WHICH HAS A GREY CASE. IT IS IMPORTANT TO STATE EXACTLY WHICH MODEL OF SPECTRUM YOU HAVE WHEN ORDERING.

WARNING 1988 COPYRIGHT ACT WARNING

Datel Electronics Ltd., neither condones nor authorises the use of it's products for the reproduction of copyright material.

The backup facilities of this product are designed to reproduce only software such as Public Domain material, the users own programs or software where permission to make backups has been clearly given. It is illegal to make copies, even for your own use, of copyright material, without the express permission of the copyright owner, or the licencee thereof.

If you have your own suitable Disk Drive (Plus 'D' will work with 40 or 80 track 5.25" or 3.5" drives) then we can supply the Plus 'D' Interface separately for ONLY £59.99

HOW TO GET YOUR PLUS 'D' SYSTEM

TELEPHONE (24 Hrs) - 0782 744707 - CREDIT CARD ORDERS

WE WILL DESPATCH YOUR ORDER QUICKLY & EFFICIENTLY TO ENABLE YOU TO START RECEIVING THE BENEFITS OF YOUR PURCHASE WITHIN DAYS, NOT WEEKS.

ORDERS NORMALLY DESPATCHED WITHIN 48 Hrs. ALL CHEQUES POSTAL ORDERS MADE PAYABLE TO...

Access VISA

DATEL ELECTRONICS LTD.,

GOVAN ROAD, FENTON INDUSTRIAL ESTATE, FENTON, STOKE-ON-TRENT, ST4 2RS, ENGLAND

TECHNICAL/CUSTOMER SERVICE 0782 744324

DATEL ELECTRONICS

SPECIAL VALUE PACK

RAM TURBO + QuickShot II

VALUE PACK

WITH FREE SUPERSPRINT GAME!!

- The Ram Turbo has long been recognised as the best joystick interface ever devised for the Spectrum. The Quickshot II has sold over 15 million world wide!! Put the two together & you have got the best combination possible - add a free copy of 'Supersprint' from Activision & you can't get a better deal!!
- The Ram Turbo is a dual port interface supporting all formats - Kempston, Cursor & Interface II.
- Throughport allows for other add-ons.
- Builtin reset switch & power protector.
- Allows simultaneous two player option for dual games (inc. free Supersprint).
- Works with any standard 9 pin joystick including auto fire types.
- The Quickshot II is a superbly styled joystick with trigger & top fire buttons for ease of use.
- Four suction cups on the base facilitate one hand operation.

ONLY £22.99 COMPLETE

(WHILE STOCKS LAST)

RAM TURBO INTERFACE AVAILABLE SEPARATELY **ONLY £14.99**

OCP MICRO MANAGERS

ADDRESS MANAGER

- Store up to 350 names, addresses & phone numbers.
- Find just what you want easily - multi-indexing.
- Label printing routine - full screen editing.

FINANCE MANAGER

- A superb yet simple program that allows you to keep your finances in order.
- From household to small business this is your answer.

STOCK MANAGER

- Ideal for the small business - up to 600 lines.
- Produce invoices, sales totals, pricelists, etc. easily with this simple to use program - stock management has never been so easy!

ALL THREE ONLY

£14.99 (All Microdrive compatible)

OCP TOOLKITS

MASTER TOOLKIT

- Add a whole range of powerful new commands to the existing Spectrum Basic.
- Re-number, realtime clock, memory map, trace function, number conversion, program compression, etc.
- A real must for the programming beginner.

EDITOR ASSEMBLER

- If you are writing Machine Code or just exploring your Spectrum then this is for you.
- Full 280 instruction set supporter.
- Too many features to list.

MACHINE CODE TESTER

- The ultimate professional tutor/ de-bugger
- This program was written to help the beginner to explore the world of machine code programming.
- Sits in memory alongside the editor assembler program.

ALL THREE ONLY

£14.99 (All Microdrive compatible)

JOYSTICK INTERFACE

- Full Kempston compatibility.
- Works with most any program.
- Superbly styled case - fits snugly into your Spectrum.
- Accepts any 9 pin type joystick, including rapid fire models.

ONLY £6.99

SPECIAL OFFER!

COMPLETE WITH QUICKSHOT II

ONLY £15.99

DUAL PORT JOYSTICK INTERFACE

- Full compatibility with Kempston & cursor.
- Two sockets to accept any 9 pin joysticks.
- Supports rapid fire models.
- Allows two player simultaneous control.

ONLY £8.99

SPECIAL OFFER!

COMPLETE WITH QUICKSHOT II

ONLY £15.99

CABLES ETC.

+3 CASSETTE ADAPTOR

- Allows you to connect a cassette recorder to your +3.

ONLY £3.49

REPLACEMENT TV LEAD

ONLY £3.49

+3 PRINTER PORT LEAD

- Conect a Centronics printer to your +3 or +2A.

ONLY £9.99

+2 JOYSTICK ADAPTOR

- Allows standard 9 pin joysticks (Quickshots etc.) to be connected to your +2 & +3 computers.

ONLY £2.99

56 WAY EXTENSION

- Allows you to distance peripherals from your computer. 6" long.

ONLY £8.99

TWO WAY EXTENSION

- Allows peripherals to be connected together (memory conflicts allowing).

ONLY £10.99

RAMPRINT™

THE ULTIMATE PRINTER INTERFACE WITH BUILT-IN WORDPROCESSOR...NO SOFTWARE TAPES TO LOAD!!

- Works with most any fullsize Centronics printer.
- Huge range of printer driver options for maximum compatibility.
- Software on ROM - just power up & go!
- Even has built-in joystick interface (Kempston).
- Comes complete with printer cable - no more to buy.

PLUS A SUPERB WORD PROCESSOR...

- Not only are the printer drivers in ROM - the RamPrint even has a wordprocessor built-in!! Just power up & type.
- Full range of wordprocessor commands without the need to load anything.

ONLY £34.99 NO MORE TO BUY!!

DATEL ELECTRONICS

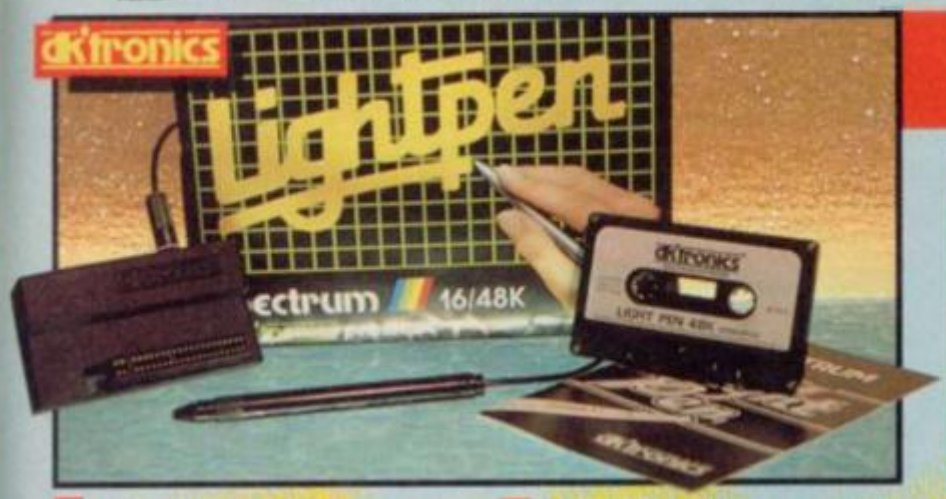

LIGHTWRITER™

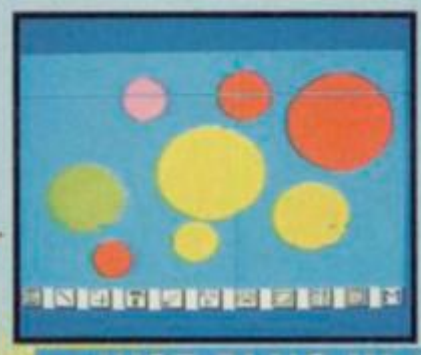

- Very easy to use - all functions are selected from on-screen instructions.
- Fully Menu driven. Choose inks, papers, erase, fill, etc.
- Top quality interface & lightpen unit complete with software (cassette).
- Save/Load screen images that you have created with your Lightpen.
- Complete with full instructions on it's installation and use.
- Highly reliable design - many thousands have already been sold.
- This unit is attractively styled in computer colours to integrate perfectly with your computer system.
- Animate several screens in the computer's memory.
- Comes complete, ready to go. Plugs neatly into rear of Spectrum.

JUST PLUG IN & DRAW CIRCLES, RECTANGLES, SQUARES & FREEHAND DRAWINGS.

COMPLETE SYSTEM
LIGHTPEN/INTERFACE/SOFTWARE
ONLY £15.99

---

dk'tronics SPEECH SYNTHESISER

- Very easy to use, comes complete with comprehensive instructions.
- Complete with 4" pod mounted speaker.
- Infinitely variable vocabulary using allophones.
- Create words & sentences easily.
- Can be used to create sound effects.
- Complete with software on cassette.
- Through bus connector for other add-ons.

ONLY £19.99

PARALLEL/CENTRONICS PRINTER INTERFACE

- Now you can connect most full size parallel printers to your Spectrum.
- Fully relocatable controlling software (cassette).
- Interfaces with most software using the printer channel e.g. Tasword, Devpac, etc.
- LList, LLprint supported, HiRes screen dump (Epson).
- Comes complete with printer cable - no more to buy.

ONLY £19.99

THE ULTIMATE MIDI PACKAGE...

RAM music machine

MIDI COMPATIBLE

- It's a full sound sampling system allowing any sound to be recorded digitally into computer RAM. Once stored the sound can be replayed at different pitches with many varying effects.
- It's an echo chamber & digital delay line. Create some very interesting effects.
- It's a two voice music/sound synth.
- The Music Machine can also be used as a drum machine - eight drum sounds are already provided for you, but you can easily produce more of your own.
- The extremely powerful software allows you to compose tunes from individual bars of music. You can edit your creation on screen & Save/Load sounds, instruments & rhythms.
- Fully MIDI compatible. The Ram Music Machine supports full MIDI In, MIDI Out & MIDI Thru.
- Output through your Hi-Fi or Headphones. Comes complete with Microphone.
- Use a full size MIDI keyboard to play the Music Machine.

THE RAM MUSIC MACHINE IS PROBABLY THE MOST EXCITING MUSIC ADD-ON AVAILABLE FOR ANY COMPUTER.

- Sounds produced by the Music Machine can be mixed with a MIDI Synthesiser's own sounds.
- On screen Sound Editor can produce MIDI data from your own compositions.
- Various sampled sounds are provided in order to get you going.
- No other product can offer so much in one unit - it's the TOTAL SOLUTION!!

ONLY £49.99

FOR THE BEST MUSIC ADD-ON AVAILABLE FOR THE SPECTRUM

Honestly, it's a tough life working here at EMAP towers. If we're not jetting around Europe on luxury cruise liners, playing the casinos at Monte Carlo or sunbathing on our millionaire friends' yachts, we're being wined and dined by software companies desperate to win our favour. Microprose, purveyors of fine quality computer games since 1864, recently force-fed us with caviar and champagne, gave us fist-fulls of cash and - best of all, let us ride around on really fast (and slightly dangerous) toys. Oh, and then there was the archery. And the shotguns...

YOUNG GUNS

Our Man Sumpter takes his life into his hands, negotiating a deadly patch of thistles on his desperately restricted Quaddy.

Julia "gives it some thumb" around the sweeping right-hander. Could she keep it up? (missus)

Julia is wearing a M&S sweater, sunglasses are Comme Des Girlies and the helmet is Gaultier. The bikes only came in extra-large.

Our Team

Jim Douglas: Man and machine in perfect harmony. Amazing to watch his skill with a Buggy. Looked great with firearms too, but unfortunately couldn't hit the side of a barn.

Garth "Did I hit that?" Sumpter: A demon with both bow and gun. Scored a whopping 40 on the archery, and an unbelievable two-clays with one shot with the guns.

Gary Penn: Enthusiastic even in the face of adversity. Gal battled on despite his helmet being too small. He shone in the Joust and got a brilliant tan.

Julian Rignall: Provided most of the day's controversy. His speed-training on the quad bikes was never called into play, since we had to perform a controlled accuracy ride.

Julia Coombs: Microprose's representitive. Rather too good at everything for us to go into.

The Events:

Shotgun Hilarity: Blast things on the ground! Blast things in the air! Blast things in the distance! Exploding traps! A

GF Thinks the very slow Quaddy course is a good thing. "Remember, kids. You don't have to go fast to have fun. Choose Life!"

Cone-basher Rignall returns to complete his demolition o crippled conical. Note the fingertip control. Slick or whal

thoroughly responsible time was had by all.

Precision Quads: Yawn! 350cc four-wheel drive all-terrain machines. Responsive, fast and fun. But we had to drive them very, very slowly around a very tight circuit. Frustration penalty-points ahoy!

Buggy Racing: A cross between rallying and dodgems. Ultra-quick big-engined screaming machines gunned round a dusty speed circuit. If only real cars were like this.

Archery: Whizzz! Thukkathukka! The real thing. All balance-weights and finger protectors. String-to-nose. Aim for the bull!

Photos By Garth, Jaz and Julia. Thanks to all at Microprose for a triff day out.

Our Man Douglas gives two-barrels to the local wildlife. He actually didn't hit a thing, but just stared the clays to bits.

Stirling Moss? Pah! Captain Opposite-Lock makes the back axle earn its keep. Look at those fore-arms go!

Mirror, signal, manoeuvre. Easy does it around the (entirely new and unfair) hairpin bend. But the clock's against him...

Adrenalin pumping like mad, JD can hardly keep his lance in check. Will his hoop-scooping mission be successful?

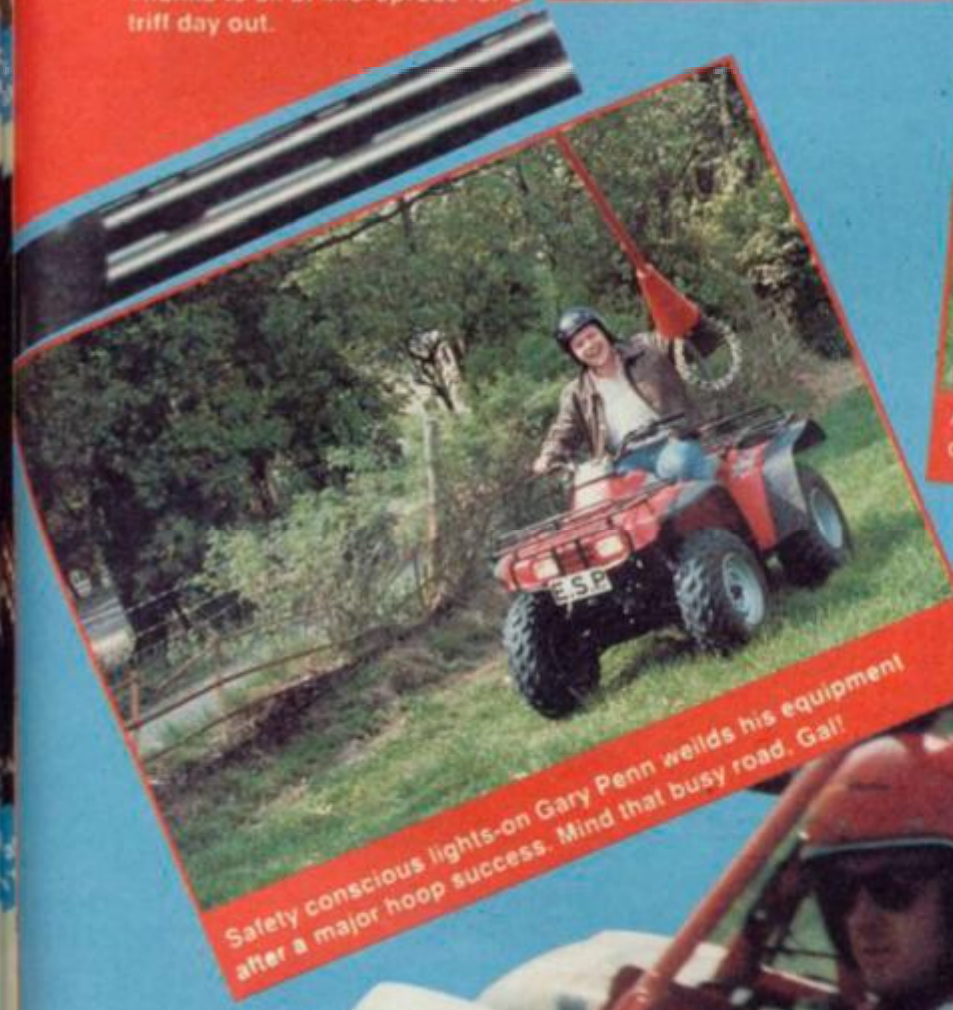

Safety conscious lights-on Gary Penn wields his equipment after a major hoop success. Mind that busy road, Gal!

Long haired lunatic in shotgun death bid about to be overpowered by a detective from the Sneaking Up Behind People branch.

The moment that won the day: Sumpter prepares to bag TWO CLAY PIGEONS WITH ONE SHOT!!! Note abstract camouflage colouring on jacket.

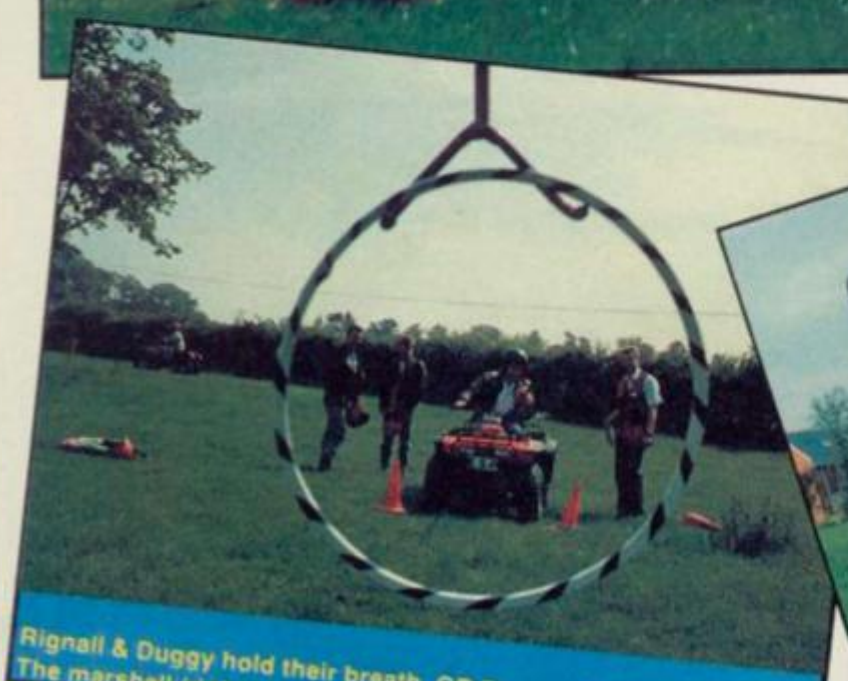

Rignall & Duggy hold their breath. GP Prepares for another Joust. The marshall (right) ensures he doesn't exceed 5pmh.

After his Cavalier tyre-puncture hilarity, Garth feels more relaxed with a dune buggy. "Eat dusty grass, Grandma!"

...And finally Mr Sumpter, I'd like you to park safely with your front wheels evenly placed between the cones.

C64 SEGA SPECTRUM AMSTRAD ST AMIGA
MEGADRIVE PC ENGINE LYNX NINTENDO
JUNE NO 103
DM 7.50 SP $7.20 350 PTA
£1.30

COMPUTER +video GAMES

EXCLUSIVE! TEENAGE MUTANT HERO TURTLES!

EXCLUSIVE! DJ BOY! RADICAL FOUR-WHEELED VIOLENCE!

EXCLUSIVE! G-LOC LATEST MEGA COIN-OP!

FREE!!! INSIDE MASSIVE TURTLES POSTER!

OUT NOW!!
FREE INCREDIBLE POSTER OF TEENAGE MUTANT HERO TURTLES
AND
EXCLUSIVE REVIEW OF THE GAME!!

WIN!!! MEGA TURTLE GOODIES!

EXCLUSIVE! CONSOLE REVIEWS!!

TURTLES POWER!!

9 770261 369017

DELIVERAN

STORMLORD

We all remember Stormlord don't we? It was generally well received and so now, unleased on a sleepy market, is Deliverance - Stormlord II.

Our hero Stormlord, (for it is he), has gone to Hell. This doesn't mean that his friends don't like him because of his anti social tendencies (like killing anything he doesn't like the look of) but he's there on a mission to rescue his friends the fairies who have been captured and are held by the followers of the utterly wicked and seriously anti social, Black Queen. Stormlord must make his way through the underground caves, creep around the crypts, muddle in mines and finally frolic in the forest before reaching heaven where he must face the ultimate bouncer of the biggest club in heaven. Yep! Even St Peter gets into this game and why not?

Stormlord's way is hampered by various evil buggers including cupids, bogey coloured Trolls (Oi! That's my leg!), zombies and vampires all of whom are evil and most of whom smell as if they're well past their sell by date.

Well, rescuing fairies sounds like a job for someone with a light touch and clean fingernails but Stormlord uses sheer brute force but they are naked girlies after all. There are several weapons that are lying around that he can collect and, using the keyboard to choose one of up to five, use to their best effect. The real crux of the game is that Stormlord can 'climb' the screen using up to three jumps in succession but timing is of the essence 'cos with the little bubbles of doom that float about, death comes very easily; one knock and you're knackered. And that's true for all unmentionable unpleasantnesses.

All sounds pretty death heavy eh? Well it's very difficult to make any steady progress when you first begin and even with 9 (count 'em!) lives, it's tricky. This probably has a lot to do with Rafaelle Cecco who's one half of the programming team. He's sounds

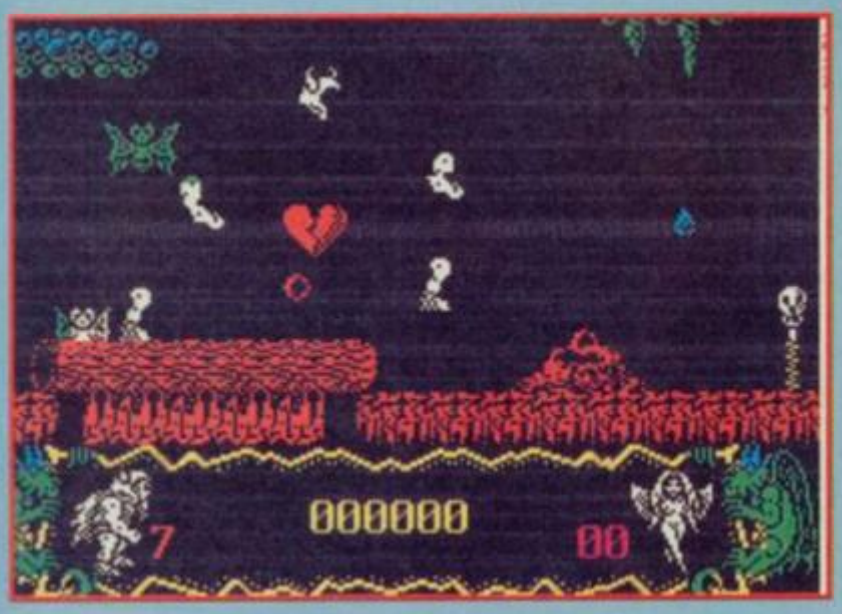

CE II

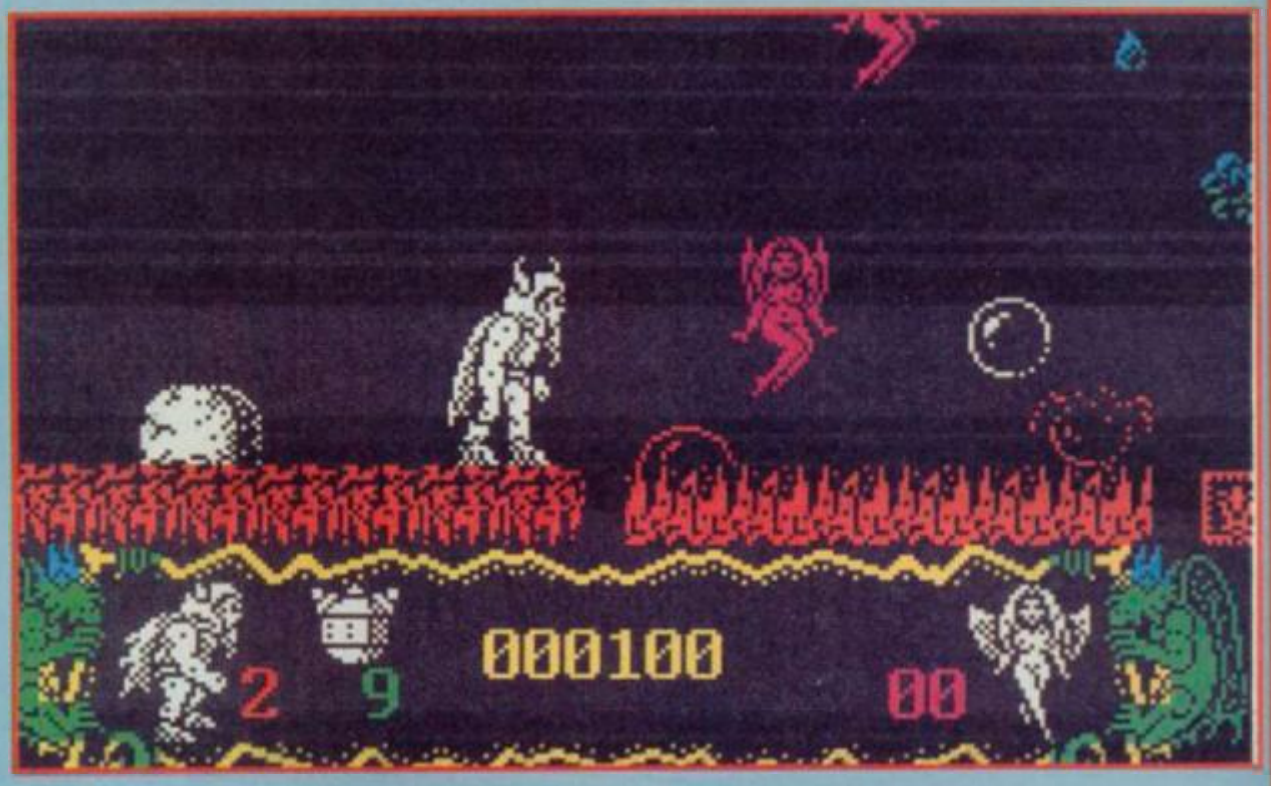

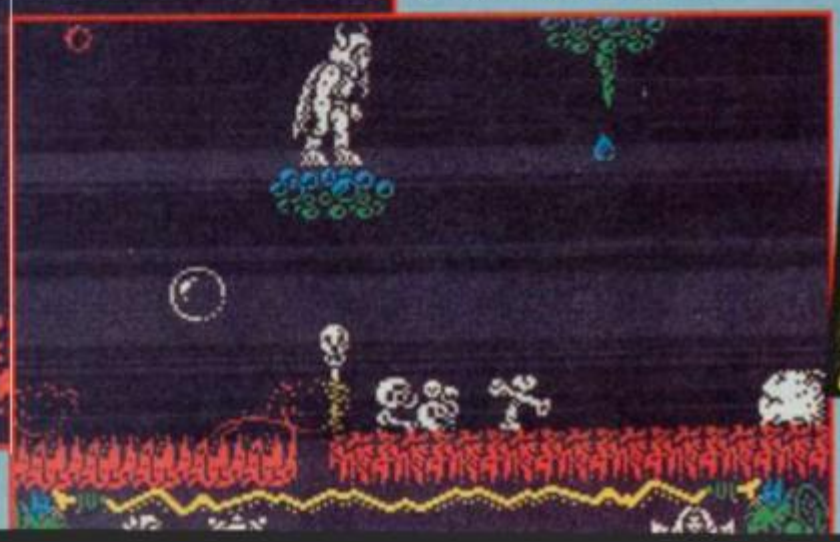

like he could be Spanish you see and the Spanish market actually seems to like games that are damned nearly impossible to complete.

So, that aside, what's it like Garfy? Well, it's certainly pretty and the graphics are pretty neat. The death sequence when ol' Stormy looses a life is horrific(ally) funny but the best part must be the unfurnished fairies. I mean you can see everything. It's probably a good job that they're somewhere warm.

SCORES

80	
76	
75	
79	

OVERALL 78%

Not one for novices. But will stretch even the best gamers.

Label: Hewson Price: £9.99

GARTH SUMPTER

S.U. EXCLUSIVE!

PREVIEW

JUDGE DREDD

Judge Dredd sells over 100,000 copies every week of the year and is ordered by 65% of all newsagents in Britain. When Garth found out that Judge Dredd is destined to be appearing on computer in just a few short months, he grabbed his Copygiver pencil, turned it to Super Exclusive Power, pointed it in the direction of Virgin Games and said "Go on punk, make my story!"

Anyone who doesn't know who Judge Dredd is must've spent the last ten years in a juve cube. Dredd was the original cover hero on the very first edition of 2000AD. Eventually, he became so popular that he soon took over a comic of his own.

The plot will revolve around six levels with each being a JD story. Genuine Dreddites should have the drop on newcomers. You may even be able to guess what to do next.

Level 1 involves old JD trying to bring the Fatties to a blubbery halt by closing down all their food dispensers, whilst the next level will see him at the Charles Darwin Block where Prof Fribb accidentally introduces an enzyme into the ventilation system and everyone regresses back to apes. Dredd must close down all the ventilation systems and then arrest Fribb. Levels 3 and 4 see him up against Orlok the mad terrorist who is trying to introduce a drug into one of the Mega City 1's aqua stations which result in Block Mania where towers holding impossible amounts of people attack others. Dredd must destroy the stations output valves and keep Orlok away from the water and chase him to level four where Orlok will try the same idea with Mega City 1's weather station.

The next level sees Block Mania at its height. Dredd must destroy the four main cannons being used in the Block Mania wars before going onto the final level against the Dark Judges. This could be a real toughie, as the Deadworld Judges cross from their dimension to practice their own brand of justice on Dredd's patch. They are of the belief that being alive is against the law and it looks as though old JD may be the only one with a say in the matter.

It sounds great so just feast your eyes on these exclusive screen shots and decide for yourself who the Law is!

NEWS

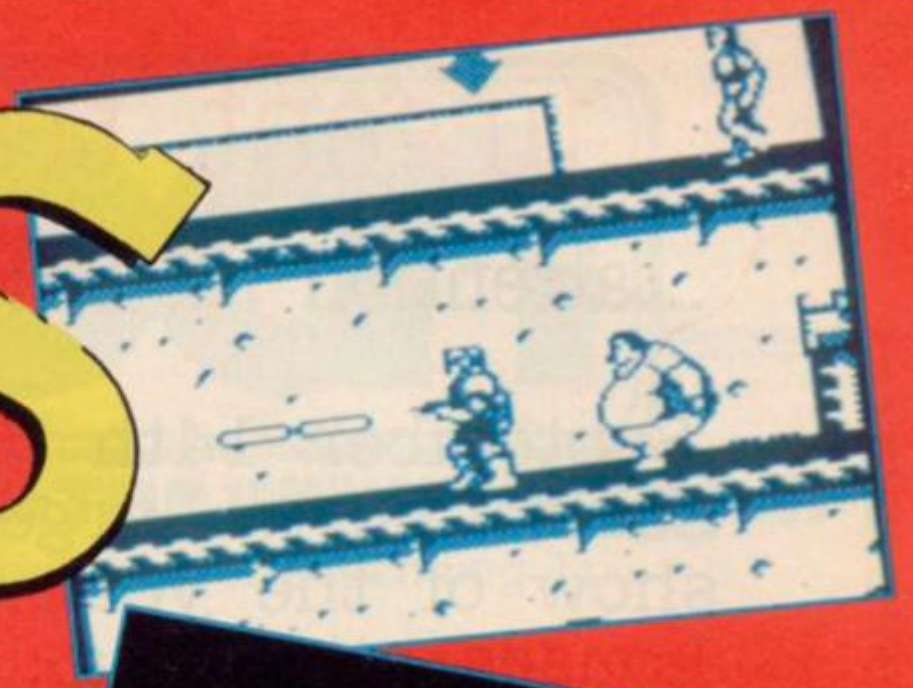

TALKING DREDD'S

Ever wondered what some of the language in 2000A.D. or Judge Dredd actually meant? Yes? Well Drokk it, that just goes to show that you're not a regular reader of Tharg's mighty, thrill-packed organ. How can you miss such a crucial piece of kit. So, just to help a little, here's a little taster of Dredd speak. And for the real JD fans out there, why don't you be honest and see how much you really know?

BRIT-CIT SPEAK

Bonveer	Hello old chap!
Bonjuve	Greeting used between Juves
Bunce	Short for 'Munce beer'
Dosh	Creds
Muncesky	Traditional drink
Perb	A place of refreshment
Robs	Cab drivers

Sneerist ooza Where's the nearest pub?

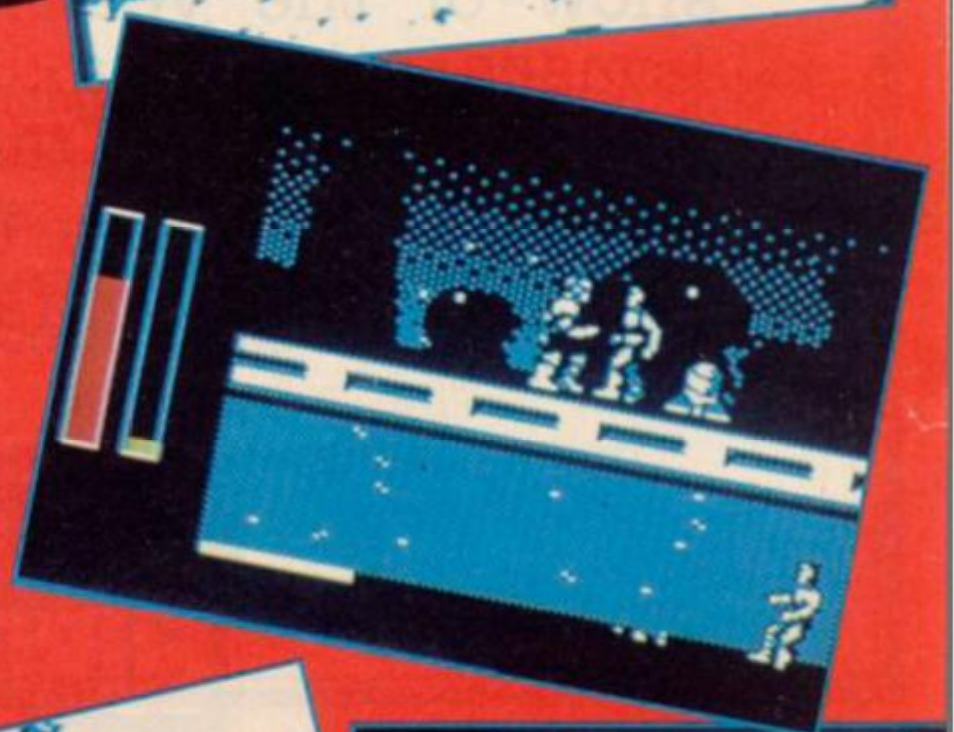

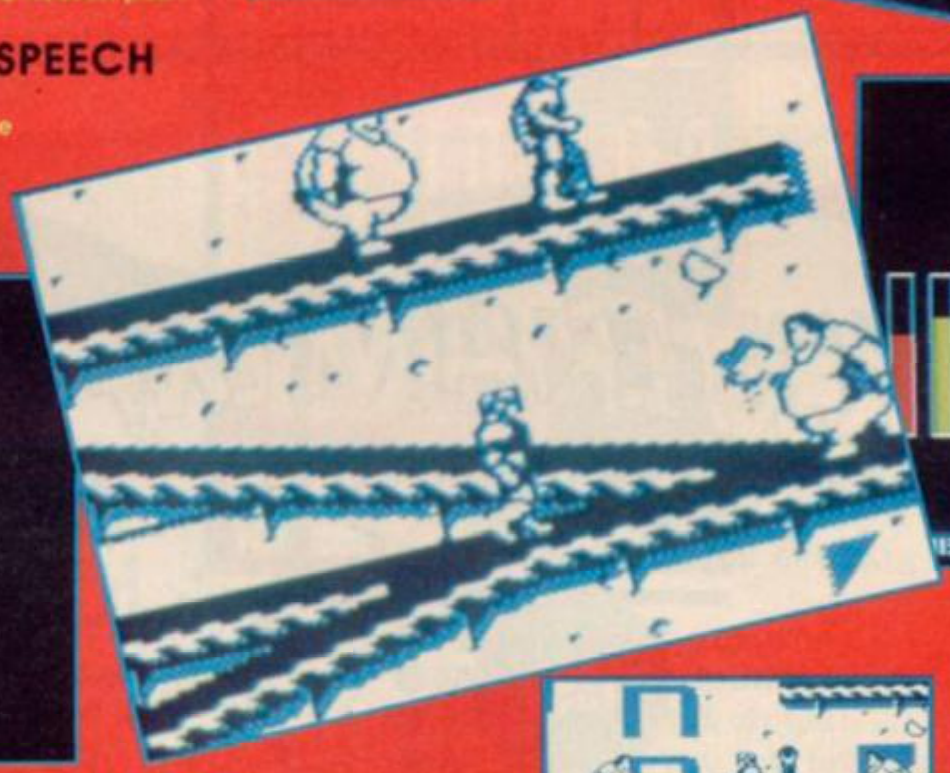

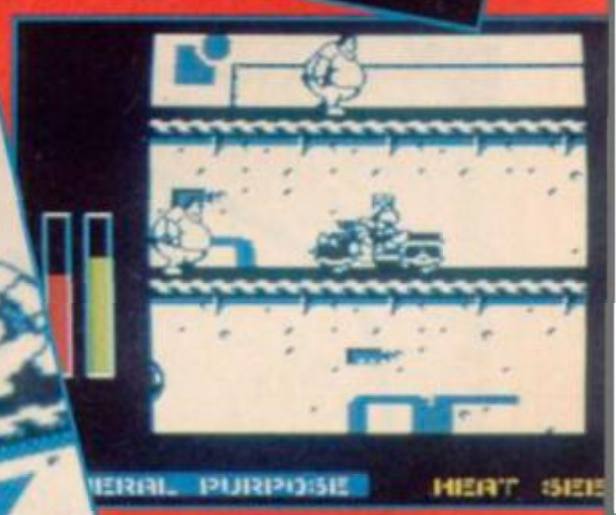

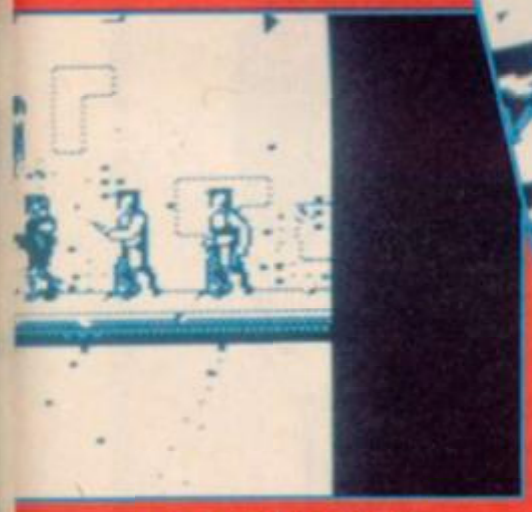

MEGA CITY 1 SPEECH

By stomm	By jove
Drokks sake	God's sake
Synthi-caf	Coffee
Synthi-char	Tea
Synthi-plonk	Wine
Grud	God

DREDD SPEAK

Here are a few of things that Dredd has said in various circumstances. They're the sort of things that ONLY old JD himself could say.

"Laws were made to protect the citizens - Not to please them!"

"Nobody's innocent citizen. We're just here to determine the level of guilt."

"These blocks are under arrest!"

"I have the authority to terminate you for the public safety citizen"

"I've tried hard not to kill you, but set this thing down now or I'm going to save myself some paperwork"

"It's not our job to care, only to uphold the law."

"You're making a mockery of the law, and I take that kinda personal!"

"The only freedom you got creep, is the freedom to do what you're told!"

"My job's harassment. You want some?"

"I AM the Law"

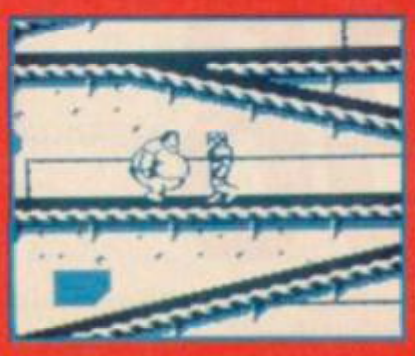

BRIT-CIT SPEAK

Bonveer	Hello old chap!
Bonjuve	Greeting used between Juves
Bunce	Short for 'Munce beer'
Dosh	Creds
Muncesky	Traditional drink
Perb	A place of refreshment
Robs	Cab drivers

Sneerist ooza Where's the nearest pub?

MEGA CITY 1 SPEECH

By stomm	By jove
Drokks sake	God's sake
Synthi-caf	Coffee
Synthi-char	Tea
Synthi-plonk	Wine
Grud	God

...urgent transmission...

...attention all Sinclair User readers...

...September 14th - 16th...Major event... Earls Court...Largest leisure computer show of the year...All major software houses attending...Chance to play the forthcoming Xmas blockbusters...

...Massive competitions...
Meet your favourite stars...

For more information ring:

0898 555564

Calls charged at 25p per minute cheap rate and 38p at other times.

ocean®

AN INVITATION TO JOIN THE WINNING TEAM

Ocean ... Europe's leading software publisher is expanding its development facility once again.
We are seeking experienced programmers and graphic artists to join the in-house team working on the most exciting projects.
Don't delay – if you're practiced in Z80, 6502, 8086 or 68000 assembly language or have the creative ability to interpret visual images into computer graphics this could be the career opportunity of a lifetime.
Successful applicants can be assured of an excellent salary and generous productivity bonus.
Please contact Gary Bracey on 061-832 6633
or Fax 061-834 0650.

YOU DON'T WANT TO MISS OUT ON:

- Exclusive reviews of the best Spectrum games!
- All what's new & exciting on the SAM!
- Free pull-out posters!
- Money off coupons!
- The best tips & maps!
- & of course my fab letters page!

MAKE SURE YOU GET SINCLAIR USER EVERY MONTH!
– TO BE SURE WHY NOT RESERVE YOUR COPY WITH YOUR NEWSAGENT NOW!

DEAR MR. NEWSAGENT PLEASE RESERVE/ DELIVER ME A COPY OF THE AMAZING SINCLAIR USER NEXT MONTH!

NAME .....

ADDRESS .....

.....

.....

SU SUPERMART SU SUPER

TO ADVERTISE IN SUPERMART CONTACT ALAN DYKES ON 071 251 6222

WORDSEARCH

FASTWORD

WORDFINDER/THESAURUS FOR THE SPECTRUM

Find the right words fast with this amazing 120,000 word blockbuster. Boost your word power, crack word puzzles, check spelling, and more. Now the Spectrum has the power of words, with lightning speed.

Program features:

★ Full index display of thousands of words, each with word definition and English spelling throughout
★ Instant entry to any part of the index, plus full indexing paging
★ 20 alternative words average displayed for any word selected
★ Instant display of requested information in colour or mono
★ Words used by rights agreement with Cassell plc
★ Runs on Spectrum 48K, 128K, +2 and +3 machines
★ Easy to use, with full illustrated instructions supplied
★ Transferable to any disk, m/drive, etc, using information supplied
★ **£7.95** on cassette, inclusive of first class postage by return

Cheque/PO to:

BRUCE PUBLISHING
72A Lawe Road, South Shields, Tyne and Wear NE33 2AJ

SOFTWARE

P.C.G.

61^ School Street
Barrow-In-Furness
Cumbria
LA14 1EW

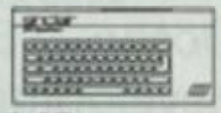

Spectrum & SAM Software:

WordMaster the word processor	£13.95
Headliner graphic & title designer	£10.95
Typeliner desktop publisher	£18.95
DTP Pack (all three above programs)	£37.95
DTP Font Packs now available	£7.95
Font Packs #1 and #2	£12.95
Art Disks for SAM/Disciple & Plus D	£4.00

Prices for tape or 3.5" disk. For +3 disk add £2.00

Dot-Matrix Printers:

Citizen 120-D high quality NLQ printer	£160
Star LC10 superior quality, many features	£185
Star LC10-C colour version of the LC10	£225

All printers are compatible with the DTP Pack.

Atari ST Computers

520 STFM Discovery Pack with 4 games	£289
520 STE Power Pack with 20+ ST games	£379

● ● ● **FREE UK delivery on all items!** ● ● ●

Atari ST

If you've had enough of your Spectrum, the Atari ST is the computer to go for. With 512k RAM, disk drive & mouse it's a complete system. We are now working on ST versions of our DTP programs - call now for details and upgrades.

Vidi-ZX

The best *VIDEO DIGITIZER* money can buy, allows you to load up images from a video camera into your Spectrum. Digitized images can be used in art software and with the DTP pack!

Available from PCG at £34.95

Want more details? Send a S.A.E. now or Phone 0229-836957

HARDWARE

E.E.C. LTD

DCP

★ QL & SPECTRUMS ★
PLUS 3 £149.95
PLUS 2 £109.95

★ QL NEW ★

Complete with PSU, leads, instruction book, s/ware 4 pack incl Quill (word processor), Archive (Database), Abacus (spread sheet), Easel (graphics) £120 JM Rom; £135 JS Rom
BACK UP QL WITH P/SUPPLY, LEADS ONLY. Keep it as insurance or for networking. Cheaper than changing to another system.
JM ROM £90 JS £100
QL customers spending over £100 get FREE Quanta Membership worth £14.

★ **ALPHACOM 32 PRINTER NEW** (incl Interface and PSU) Just plugs in! £49.95
Alphacom paper (5 roll pack) £12.50

★ **80 COL SERIAL PRINTER** ★
(Ideal for Spectrums & QL)
C. ITOH DAISYWHEEL 20 cps £140
Leads for I/F One or QL free.

★ **MICRODRIVE EXPANSION KIT** includes microdrive, interface 1, booklet, introduction cartridge and flex connector £59.95
As above and with extra microdrive £69.95

★ **CARTRIDGES at REDUCED prices.**
Wallet of 4 new cartridges £16
Transform box of 20 £60
Wallet of new program cartridges (to reform) £12

POWER SUPPLY UNITS
Spectrum 48K £7.95 128K £9.95
128K Plus 2 £14.95
Plus 3 & QL £19.95
Alphacom £12.95

UK delivery: Please add £6 for PRINTERS and micros. Other items £3. Outside UK add £15. Other items £5. C.W.O. OR VISA/ACCESS ALL OFFERS SUBJECT TO AVAILABILITY. SOME PRODUCTS MAY BE RECONDITIONED. ORDERS TO EEC LTD 18-21 MISBOURNE HOUSE, CHILTERN HILL, CHALFONT ST PETER, BUCKS SL9 9UE.

FAX: 0753 887149
TEL: 0753 888866

ADVENTURE

THE ADVENTURE CLUB

For the adventure writer and player

1 The Sefton Manor Assignment (Spy) £3
2 The Sabat of Milton Gordon (Occult) £3

We can also supply blank tape labels and plus 3 disk labels (10 40p), and blank C15 tapes (50p) both plus 30p p+p, discount for club members. Or join the club and get both adventures and your membership pack containing blank map, helpful work sheets for games writing, hints for beginners on adventure writing and sample labels, all in a plastic folder. Send **£6 (£8 +3 disk) to: The Adventure Club, 14 Brookes Street, Llandudno, Gwynedd LL30 2TT**

SPEC SUPPLIES

SINCLAIR SUPPLIES

Spectrum +2 Computer	£124.99
Spectrum +3 Computer	£169.99
Spectrum PSU £10.99 +2/+3	£24.99
Membrane (QL, Spectrum)	£9.99
Spectrum Datarecorder	£19.99
+3 Cassette Lead	£4.99
Kempston Joystick Interface	£9.99

EDUCATIONAL SOFTWARE SPECTRUM

Each highly acclaimed package includes 8 programs. Add £3 for +3 disc.

Fun School 2 (Under 6's)	£9.99
Fun School 2 (6-8's)	£9.99
Fun School 2 (Over 8's)	£9.99
Bargain Bundle (4-7's); Count with Oliver, Numberfun, Arithmetic, Getset	£9.99

Prices include VAT & P&P. CHQ/PO to:
OMNIDALE SUPPLIES (SU)
23 Curzon Street, Derby DE1 2ES
Tel: (0332) 291219

SOFTWARE

SAM SOFTWARE FROM LERM

SAM ASSEMBLER

Now you can write your own machine code with the SAM! It has all the features you will need i.e. full screen editor, audio line inserts, fast assembly etc.

ONLY ... £8.99

SAMTAPE

This program effectively turns your SAM into a Speccy. You can load in most of your Speccy programs and snapshots to disk easily. Allows you to peek/poke

ONLY ... £8.99

LERM, Dept SU
1 Beaconsfield Close,
Whitley Bay,
Tyne and Wear
ME25 9UW
Tel: 091 253 3615
Send SAE for details

SOFTWARE

GTi *Fast moving Software*

CLASSIC TRAINER	SOCCER DIRECTOR	CLASSIC PUNTER
Have you got what it takes to train a derby winner? The success of the stable depends on your skill and strategy!	A football game that really breaks the mould, with a completely new approach. Your aim is to own the top clubs, whatever the cost.	Pure entertainment in this game of chance. Enjoy a day at the races as you try to win a million £!

Coming soon on the Spectrum The Manager and Classic Trainer II.All three titles available on Spectrum, Commodore 64 & Amstrad. At only £2.99 each. (+30p p&p if order is under £5).

STOP PRESS
SOCCER DIRECTOR
NEW ENTRY No 12
GALLUP CHART

Available from all good software stockists or direct from:
G.T.I. SOFTWARE, 5 NEW BRIDGE STREET,
EXETER EX4 3JW TEL: 0392 52004
24 Hr Answerphone. Delivery by return post. Phone us for details of your nearest GTi stockists.

SUPERMART SU SUPERMART SU

TO ADVERTISE IN SUPERMART CONTACT ALAN DYKES ON 071 251 6222

SOFTWARE

STEVE'S SOFTWARE

```
00010    ; SC-ASSEMBLER    Specially written for SAM COUPE
00020    ; works with 1 or 2 Disc Drives & Printer    (but not Tape).
00030    ; SC-Assembler    features a friendly 64 column Editor System
00040    ; designed to make entering and editing lines quick and easily
00050laBel:SBchL,De    ; typing this out would be reprinted as:-
00050          label: SBC HL,DE ; no need for tabbing and fields
00060    ; text may be entered anywhere on the screen, you can also
00070    ; bring lines and blocks of lines from top and bottom of screen
00080    ; with function keys (which doubles up as a number keypad)
00090    ;SC-Assembler is able to store 96K of Source, but as source
00100    ; is stored tokenised it can really hold 192K compared to
00110    ; other Spectrum Assemblers. With all this memory available
00120    ; on the SAM you can store upto 10,000 source lines, that's
00130    ; enough to Assemble 20K of code.
00140    ; Assembling code is backed up by 30 worded error messages
00150    ; On "pass 1" you are provided with info on where the code
00160    ; starts, ends and length of code before going onto "pass 2"
00170    ; the graphic bar on the right shows you how much memory is
00180    ; left for source, which is always being constantly updated.
00190    ; There is also a Disassembler and much more.
00200    ; SC-ASSEMBLER costs £10 available from: STEVE'S SOFTWARE,
00210    ; 7 NARROW CLOSE, HISTON, CAMBRIDGE CB4 4XX.
00220    ; Please make cheques payable to MR S. J. NUTTING.
```

JOKES

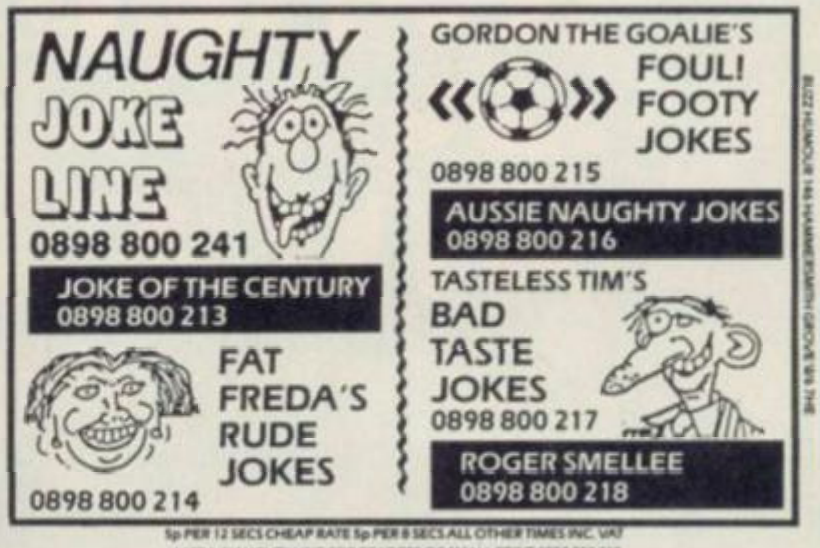
NAUGHTY JOKE LINE
0898 800 241
JOKE OF THE CENTURY
0898 800 213
FAT FREDA'S RUDE JOKES
0898 800 214
GORDON THE GOALIE'S FOUL! FOOTY JOKES
0898 800 215
AUSSIE NAUGHTY JOKES
0898 800 216
TASTELESS TIM'S BAD TASTE JOKES
0898 800 217
ROGER SMELLEE
0898 800 218
5p PER 12 SECS CHEAP RATE 5p PER 8 SECS ALL OTHER TIMES INC. VAT
ULTRA-NAUGHTY LINE FOR READERS OF SMALL PRINT 0898 800 219
BUZZ HUMOUR 146 HAMMERSMITH GROVE W6 7HB

S/W HIRE

SPECTRUM S/WARE HIRE
FREE MEMBERSHIP

Over 1,000 Titles
Monthly Prize Draw/Newsletter
* ALL POSTAGE PAID (1st Class)

Send SAE to:
SSH (SU), 16 Fleam Road, Clifton Grove, Nottingham NG11 8PL

SOFTWARE

SCOREBOARD
Captain and control your country in a test match series. All batsmen and bowlers displayed with their scores and full bowling analysis. How outs, follow ons, Declarations, bowling changes, runs required, man of the match/series, etc, etc. Lots of detail and highly authentic. A must for all cricket buffs.

NAT WEST TROPHY
Similar to Scoreboard. Involving all the first class counties. Includes run rate/required and man of the match Gold Award.

Both programs on one cassette for the 48k Spectrum
Price £5.50

SIX GREAT NEW WORD GAMES
FORMAWORD & PASSWORD
HIDEAWAY & PANAGRAM
MINDBENDER & STRETCHER
Price £5.00 per pair
or all six for £12.00
BYRON SOFTWARE.
57 Rangoon Rd, Solihull, West Midlands, B92 9DD.

REPAIRS

REPAIRS BEAT THESE PRICES!
Spectrum/+ **£10.95***
Interface 1 **£12.45***
fixed prices – 4 month guarantee
TOP QUALITY REPAIRS BY EXPERTS
Send cheque/PO, and computer to:
GSF SERVICES (A)
113 Mountbatten Road
Braintree, Essex CM7 6TP
Tel: 0376-46637
Please add £2.45 for P&P + insurance
Please phone for 128/+2/+3 prices
GSF SERVICES – EXPERT REPAIRS

ADULT S/W

ZX SPECTRUM 48/128. CASSETTE ONLY

ADULT GAMES

FANTASY
Loosen your collar, get out your JOYSTICK and get stuck in. By the time you finish you'll be exhausted.

COVER UP!
Participation game for 2-4 players where anything goes. You never know what you'll be doing or wearing.

WHAT THE BUTLER SAW
Two programmes. A naughty but amusing look at the roaring 20s, and a peep show with some very attractive women. (These are NOT games!

FREE NAUGHTY GIFT
when you buy 2 or 3 of the above games.
£5.95 Each
£11.00 + FREE GIFT for any 2
£15.00 + FREE GIFT for all 3
* FREE GIFT may vary

P&P and VAT included
ONLY AVAILABLE BY MAIL ORDER
WARNING: If you are easily offended do NOT order these games.

R 'n' M MICROTEC
PO Box 1120
Slough
SL2 4BJ

SOFTWARE

NEW! THE HACK PACK £7.99
The ultimate hacking package, created by a professional hacker. Six programs which enable you to hack or crack any protection on any game. Complete with special instructions featuring expert hints 'n' tips. Introductory knowledge of Assembler language would be very helpful.
SPEECH SYNTH SOUND SAMPLER £3.49. 20CHR SETS £3.99.
DRUM BEAT MACHINE £3.99. GAMES AID £3.99.
INTERRUPT SOUND EFFECTS £3.99 plus lots more.
Send 20p stamp for FREE full catalogue or order now!
Please add 50p p&p when ordering.
Sigmasoft Dept. SU, 8 Pine Dale, Rainford Merseyside WA11 8DF

SOFTWARE

SPIRIT LEVEL
The Haunting Arcade Adventure for the Spectrum 48/128k
Just send a cheque/PO for **£3.99** **(£4.99 if overseas) to:**
Mr R. Lamas, 3 Cherrywood Green, Stowlawn, Bilston WV14 6HL, England

REPAIRS

SPECTRUM REPAIRS

48K FAULTS	£14.50
48K + KEYBOARD FAULTS	£11.00
48K KEYBOARD FAULTS	£9.00
4116 MEMORY 1C	£0.50
4164 MEMORY 1C	£1.70
Z80 CPU	£2.10

Many other spares stocked.
Minimum order £5.
All prices include VAT and return postage

R.A. ELECTRONICS

(Dept SU), 133 London Road South, Lowestoft, Suffolk NR33 0AX Tel: 0502 566289

HARDWARE

ALL HARDWARE AND SOFTWARE WANTED
For cash or exchange:
Music & Video Exchange
56 Nottinghill Gate, London W11. (Tel: 01 727 0424)

LINEAGE

FLEXIPAGE viewdata/graphics author auto/random/interactive double height. Spectrum Tape/Sam/+3/+D/Opus disk £13.50. Details: SAE Flexibase Software, 20 Parklands, Droitwich, Worcs WR9 7DG.

"FRUIT MACHINE", "Laser War", "Knockout", "Spi Droid" £2.99 each. Any 2 for £4.99. Any 3 £6.99. All 4 £8.99!! +3 disk add £2.00 to each price stated except all four add £1.00!! V. Vitty (SU), 11 Willow Grove, Bare, Morecambe, Lancs. Quality, Quantity, Value!!

SPECTRUM CLIPART 40 examples many digitised. Use with own prog, art, utility or DTP. Tape £6 inc p+p. MMP, No 1 Bleachfield House, Thurso KW14 8QW.

JUST ARRIVED Over 1000 pokes, yes over 1000 pokes for your Spectrum. Send an SAE with only £1.30! To: S. Freeman, 31 Durham Crescent, Washingborough, Lincoln LN4 15F. Hurry while stocks last!

"SOUND COMPILATION" Spectrum 48/128/+2/+3. Comprising speech synthesiser – (software equivalent of expensive allophone based hardware)/ sound effects generators – (including interrupt control)/sound sampler. £3.99. SMB Software, PO Box 38, Inverness IV1 1GA.

SPECTRUM HIRE CLUB. Free membership. Chart topping games available. Very popular club. Send large SAE to: SHC (SU), 8 Brookside Close, Godley Hyde, Cheshire SK14 2QQ.

SAM Spectrum utilities, programming, graphics, info. "Outlet (monthly since 1987!). Tape or drive: +3, Disciple/+D, Opus Microdrive, SAM. Latest issue £2.50 to Newcomers!, Chezron (Dept SU) 605 Loughborough Road, Leicester LE4 4NJ.

NEXTMONTH

IT'S AMAZING!
IT'S STUPENDOUS!
IT'S BODACIOUS
IT'S SOLUTIONS!

And it contains all you ever wanted to know about computer games but were too afraid to ask. There are maps, tips and all the hints that you need in order to complete your latest and greatest games. You'll be lost without it!

DOUBLEHITS TAPE

Fed up of getting crappy old budget games on the front cover of your mag? Does the selloptape take most of the label off your cassette? Well you can't be reading Sinclair User. The Double Hits tape comes in it's own handy, all-weather, portable cassette tape carrier made from ozone friendly, non-degradable plastic with a life expectancy of over 14 million years!

It's also packed with an Ovecean full price game and an exclusive (and that MEANS exclusive) never to be found anywhere else in the Spectrum cosmos, playable demo of the next Ocean game that is going to storm the charts. Can you afford to miss it?

CARTOON CAPERS

We're going cartoon crazy next month. We'll be introducing you to the latest character to join the magazine and they'll be appearing in their own strip each month. Whilst we're introducing cartoon characters, we'll also be reviewing them too!

S.U. AUGUST - OUT JULY 18th
"NOBODY'S INNOCENT"

• SENSIBLE SOFTWARE'S •

INTERNATIONAL 3D TENNIS

INTERNATIONAL 3D TENNIS IS A REVOLUTIONARY NEW TENNIS SIMULATION. THE INNOVATIVE USE OF VECTOR GRAPHICS HAS CREATED A GAME WITH UNRIVALLED PLAYABILITY AND AN UNPARALLED NUMBER OF FEATURES.

Screenshots various systems.

Individual format release dates may vary.

"This is fab…a breakthrough …no-one could fail to be impressed."
C&VG 94% C&VG HIT

"It's smashing, ace and beats the competition…immense fun, demanding for novice and expert alike, the best sports game for ages."
ZZAP! 94% ZZAP! SIZZLER

- Remarkable new 3D real time animation system.
- One or two player games.
- Four player ability levels – amateur, semi-pro, pro and Ace.
- View the game from any one of ten "camera" angles – infinite on ST and Amiga.
- Learn to play topspin and backspin balls.
- True control over the direction of your shots.
- T.V. tennis theme tunes.
- Any-time save option.
- 64 different computer opponents, with 16 skill levels.
- 72 tournaments to play in all based on real events with genuine court conditions and prize monies.
- 4 court surfaces – grass, clay, carpet and cement – each affecting game play.
- Digitised pictures (ST and Amiga)
- Digitised voice of real Wimbledon umpire (ST and Amiga).
- Choose which 22 tournaments to play in a full tennis season, against world class competition and aim to earn a million dollars!

• C64 • C64 DISK • SPECTRUM • AMSTRAD • AMSTRAD DISK • ST • AMIGA •

PALACE

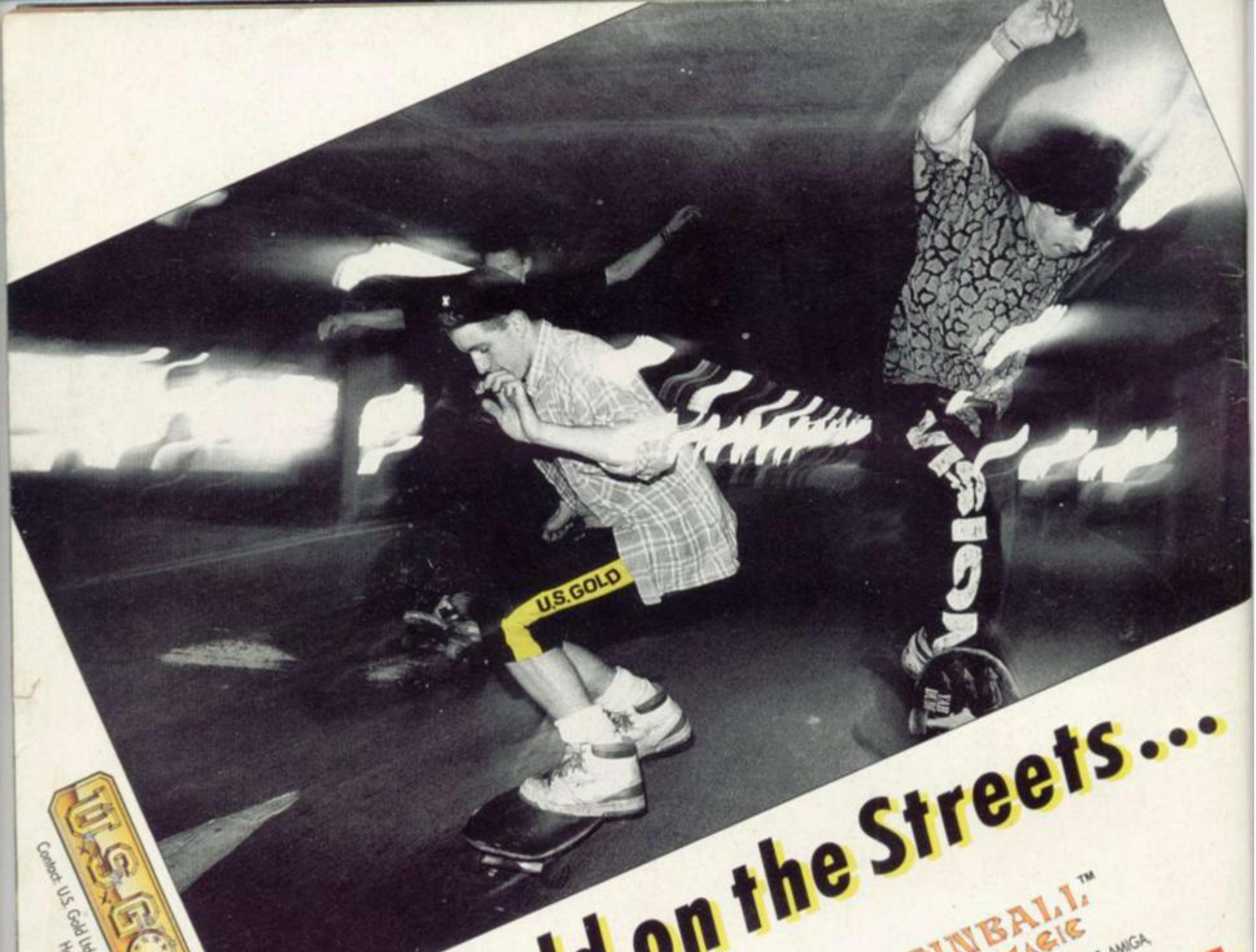

Discover Gold on the Streets...

U.S. GOLD

Contact: U.S. Gold Ltd., Units 2/3 Holford Way, Holford, Birmingham B6 7AX. Tel: 021 625 3388.

PINBALL MAGIC™

AMSTRAD Tape & Disk, ATARI ST, AMIGA, IBM PC & COMPATIBLES

CRACK DOWN™

SPECTRUM 48/128, +2 Tape, ATARI ST, AMIGA, CBM 64/128 & AMSTRAD Tape & Disk

HEAVY METAL™

CBM 64/128, AMSTRAD Tape & Disk, IBM PC, SPECTRUM 48/128K Tape, ATARI ST, AMIGA

BARBARIAN™

ATARI ST, AMIGA, SPECTRUM 48/128K Tape, CBM 64/128 & AMSTRAD Tape & Disk,

Screen shots from various formats.

When you're cruising with the crew and you're feeling jam hot think long and hard before you part with your cash.
Its so easy to see why we're No.1, we guarantee great quality and value that's second to none. Over the years our success story has been told – we're the KICKIN' company called **U.S. GOLD.**
We're the one software company with our ear to the ground and our feet on the street to match today's streetwise scene and the style of the 90's.
So get serious about your software .... discover GOLD on your streets .... **U.S. GOLD** .... and do the right thing, put some REAL life into your machine